CITY EDITION.

The Daily Courier.

Average Daily Circulation Last Week 6,873.

PRICE, ONE CENT.

VOL. 10, NO. 8. CONNELLSVILLE, PA., SATURDAY EVENING, NOV. 18, 1911. EIGHT PAGES.

FANCIFUL TALE OF BOLD HOLD UP.

Operator Carroll at "FY" Tower Paralyzed, But Not From Blows

ACCORDING TO THE PRISONERS

Captain E. S. Russell Investigating Lurid Tale From Near Oliphant and Authorities Are About Convinced as to the Hoax.

The lurid tale of a bold holdup in "FY" tower on the Fairmont branch, between Oliphant and White Rocks, as described in the morning papers of Uniontown and Pittsburg, was apparently greatly exaggerated. Two suspects who are confined in separate cells at the Uniontown jail this morning told Captain E. S. Russell of the Baltimore & Ohio police force, as well as the county detectives, a tale which indicates that Operator A. L. Carroll, better known as "Jack" was paralyzed, but not from blows. The prisoners assert the cause of Carroll's condition was "to much booze."

According to the morning papers, Carroll was held up by two burly men who overpowered him, gave him a frightful beating and were captured only because in falling, the papers said, Carroll threw a red block, which stopped a freight train and resulted in the capture of the alleged highwaymen. The prisoners are Tony Merrill and Joseph Wildy. They live in the vicinity of Oliphant. Their stories agree, although they had no opportunity to compare notes.

The men said that they had known Carroll since he came from Philadelphia several months ago and often visited him in the tower. Last night the men arranged to entertain Edna Perkins, who lives along the road between Oliphant and Fairchance, and her mother. Carroll goes off duty about 11.30. The women were to come to the tower about 10 o'clock. Instead, they came earlier, and were there when Wildy and Merrill arrived. Carroll, the prisoners state, had a quart of whiskey with him and was drinking it. He sent the men for another quart. On their return they stopped at the store and purchased other refreshments for the evening. These consisted of ten boxes of sardines, two pies, a pound of cheese, four boxes of crackers, three boxes of cigarettes and nine packages of Spearmint chewing gum.

When the men returned with the lunch, Carroll was already well under the influence of liquor. The second quart was attacked with enthusiasm, the operator, the two men say, drinking the most. The thirst of the men for liquor disgused Mrs. Perkins and the two women did not remain as long as they had intended. In the meantime Wildy and Merrill had picked up an old .38 calibre revolver Carroll had in the office. They tried to discharge the weapon to make some noise, they said, but it wouldn't go off.

Carroll became maudlin drunk and collapsed after the women left. Wildy and Merrill worked the signals to let three trains pass and then decided to go home. They had gone but a short distance when train No. 85 came to the tower. It stopped upon seeing the red block. Conductor A. B. Long went to the tower and found Carroll unconscious. The train was backed up to Laughead where the two men were overtaken. The train crew captured both men. Wildy received a bad rap over the head before he was overpowered. The train brought the men to Uniontown where they were placed in jail.

Latrobe Plays This Afternoon

The Latrobe High School football team will clash with the Connellsville High School eleven this afternoon. The game promises to be hotly contested. The Latrobe eleven is strong and has a good record for the season.

The attraction is a little hefty for High School only a week before the crucial contest against Uniontown next Saturday, but Coach Smith believes it will be beneficial.

Story Hour at Library.

The story of "The Quarrel of the Crab and the Monkey," was told yesterday afternoon by Miss Sara Senton at the regular children's story hour held in the story hour room of the Carnegie Free Library. The story was one of unusual interest and was eagerly listened to by 100 children.

Home From Hunting Trip.

C. B. Marietta, George Marietta, Noah Anderson, A. D. Solsson and Rockwell Dull arrived home Thursday night from a successful hunting trip to Bakersville, Somerset county. They left here in an automobile last Sunday. Their game included 41 birds and nine rabbits.

DARBYS RECONCILED AT INSTANCE OF SQUIRE BOYLE.

Uniontown Justice Smoothes Over Family Difficulties and Suits are Withdrawn Today.

Special to The Courier.

UNIONTOWN, Nov. 18.—Squire John Boyle this morning succeeded in effecting a reconciliation between John Darby, the Uniontown merchant, and his young wife, Emma. The Darbys caused a sensation in Uniontown earlier in the week when John returned home unexpectedly and found his wife in company with John Garlits. The wife and Garlits had the door locked and Chief of Police Frank McCarthy had to force his way into the room, at Darby's instance.

There was a long conference in the private office of Squire Boyle this morning. After the Squire had given his advice, Mr. Darby hugged Mrs. Darby innumerable times. Then Darby announced his willingness to withdraw the information against Garlits, told his attorneys to call off the divorce suit he instituted, and returned home with his wife. On her part, Mrs. Darby promised to remain faithful in the future. Garlits, in exchange for freedom from prosecution, has pledged himself not to be the cause of further domestic infidelity.

Superintendent Lewellyn Announces Plans for Coming Teachers' Institute.

County Superintendent of Schools C. G. Lewellyn this morning announced the dates and instructors for the annual institute of the teachers of Fayette county to be held in the Grand Opera House, Uniontown. The institute will open Monday morning, December 23, and will close the following Friday. The instructors for the week are as follows: Dr. G. B. Ellis, Huntingdon, Pa.; Dr. H. B. Davis, California, Pa.; Dr. R. A. Armstrong of the West Virginia University, Morgantown W. Va.; John Gunckel, Toledo, O.; Prof. W. S. Deffenbaugh, superintendent of the Homestead schools; Harry L. Maxwell, Green Castle, Ind.

The program for the evening is as follows: Edward Amherst, Washington, D. C., lecturer; Alton Packard, cartoonist, New York; Dr. Edward Pathell, lecturer, Cleveland, O.; The LeBrun Grand Opera Concert Company. The annual meeting of the School Directors of Fayette county will be held Wednesday and Thursday, December 20 and 21.

Japan Takes Hand in Chinese Trouble

United Press Telegram.

LONDON, Nov. 18.—Japan has asked the Powers to allow the Mikado to act for them in China, according to the semi-official information today. The Tokyo government has stated that it is holding in readiness two divisions of troops in Korea and can make any desired move at a moment's notice should it be authorized to take charge of the Chinese situation.

Japan's offer is interpreted here as a move to prevent the United States from securing too firm a foothold in the country which the Mikado regards as his special sphere of influence.

Gilmore Spellers Won the Contest

An old fashioned spelling bee was held last evening in the First Presbyterian church by the Christian Endeavor Society. Many persons were present and took part in the contest. Rev. J. L. Proudfit, pastor of the church, and Miss Beulah Gilmore were captains.

Miss Gilmore's spellers won out. The words were pronounced by Prof. F. W. Black and Prof. George Phillips. Refreshments were served and a social meeting was held.

Unrest Evident on Mexican Border

United Press Telegram.

WASHINGTON, Nov. 18.—Major General Wood today wired the commanders of army posts in the southern border states to hold themselves in readiness to dispatch troops immediately to the Mexican border.

Reyes' followers are preparing for a revolution. Nearly 6,000 men are near the border but none on it to enforce neutrality. The Mexican situation is acute.

Sweetheart Coupon Runs Next Tuesday

The coupon for "Sweetheart Soap" which was to have appeared in The Courier several days ago, will run in The Courier on next Tuesday.

An advertisement on another page of this issue announces this fact more in detail.

Unknown Yeggman Shot.

SYRACUSE, N. Y., Nov. 18.—(Special.)—An unidentified yeggman was shot and killed today endeavoring to rob the postoffice at Chittenango. Another yegg escaped.

Mrs. Peter Duffy Ill.

Mrs. Peter Duffy of Trotter, who has been ill of typhoid fever at the South Side private hospital for the past several weeks, was able to sit up for the first time yesterday.

Uniontown High Wins.

The Uniontown High School yesterday defeated McKeesport High 5 to 2 in a hard fought game at McKeesport.

Jackson Jailed; He Ran Amuck

Special to The Courier.

UNIONTOWN, Nov. 18.—Henry Jackson, a negro from Beason works, was committed to jail on charges of felonious cutting this morning by Squire John Boyle. Jackson ran amuck at a colored dance which was held at Beason works a few nights ago. There was trouble galore. Prior to Jackson's exhibition of the gentle art of razor carving, a free-for-all fight threatened to break up the entertainment.

When Jackson and Bill Lee came together, the former relieved Lee of an automatic Colt revolver. Then he whipped out a razor and made a pass at Bill. Bill ducked just in time to save his windpipe, for the keen blade of the razor just missed it. A painful wound was inflicted, which bled profusely.

Randolph Williams had a hunch he could mix it with Jackson, but when Henry secured the revolver, in addition to his razor, Randolph decided discretion was the better pat of valor. He made a bee line out of the hall and Jackson trimmed the tail of his coat with the keen blade as he departed. Randolph ran so fast that his coat tail stuck out at right angles to his body. Jackson saw a weapon in Randolph's hip pocket and entered information against him for carrying concealed weapons. The whole tale was unfolded at the hearing this morning.

Jurors Drawn for December Term

The following jurors from Connellsville have been drawn for the December term of court: J. J. Friel, Thomas Fagan, Thomas Mahon, Daniel Mitts, C. B. Marietta, J. J. McCarthy, Albert S. Silcox, Arthur Collins, G. W. Campbell, Edward O'Neil, J. M. Richey, Samuel Rowe, Harry Sliger, Harry Brooks, T. B. Donnelly, George Goodwin, W. J. Gobright, R. K. Long, E. P. Moore, M. J. Roland, George Wilson, Samuel B. Dobbie, C. Roy Hetzel, J. T. Johnston and William O'Derrell.

ANXIETY IS FELT

For the Safety of Scores of Vessels On the Lakes.

SAULT STE MARIE, Nov. 18.—(Special.)—Anxiety is felt for the safety of scores of vessels which are overdue as the result of a 50 mile gale which swept the lakes last night. Snow and sleet accompanied the wind and it is declared the storm was the worst in 55 years.

It is feared that Mud lake will freeze over and close navigation. If this is done heavy loss will be suffered by the vessel owners.

Vote on the Amendment.

HARRISBURG, Nov. 18.—(Special.) The vote on the Constitutional amendments, with returns from Philadelphia, Allegheny and Dauphin counties unreceived, today was announced as follows: No. 1, for, 54,447; against, 54,665. No. 2, for, 44,836; against, 52,901.

Founder's Day at State.

STATE COLLEGE, Pa., Nov. 18.—(Special.)—Founder's Day at Pennsylvania State College was observed today with interesting exercises. The principal address was delivered by Hon. James E. Watson of Indiana.

Fair tonight, except snow flurries near the lakes. Sunday fair and colder, is the noon weather forecast.

A touch of winter came last night when a drizzle was followed by falling temperature and a high wind. Weatherwise residents prophesied a change for the worse, and it was forthcoming. This morning the temperature was 37 degrees at 8 o'clock, and the blustery wind made it seem lower. Last evening 51 was the record at the West Penn and 40 yesterday morning.

For a time last evening there was a steady rain, but it did not last long. A few flurries of snow fell, but not to any great extent. The weather for the past week has been marked by sudden changes from cold to warm and back to cold again. As a consequence, colds are prevalent.

Burgess Evans had Busy Court

Burgess J. L. Evans held a busy session of police court this morning. Three prisoners faced him, one was sentenced by long distance, and eight sleepers questioned and discharged. Mary Kitchey was the prisoner who declined to appear. She was charged with being drunk. She said she did not have to make an appearance. The Burgess gave her 72 hours without demanding her presence before him.

Judson Douglas, who said his parents were not born in this country—being natives of Virginia, was discharged and advised to return to his Uniontown home. Douglas was wandering about the corner of Main and Fayette streets at 3.45 this morning when Officer Baxter arrested him. He said he was looking for his mother, whom he hasn't seen for three years. Pleading failing eyesight, he was permitted to go. The negro is almost blind.

Sylvester French of Continental also colored, admitted he had no real business in town and should have continued on his way to Pittsburg, where he was bound for when he started. He paid $3.50 and thanked the Burgess for the privilege.

William Irel and Henry Crewe, mill workers, were discharged. Mr. Crewe's career in Connellsville has been exemplary and Burgess Evans was not harsh because he helped Irel celebrate the latter's intended departure to Pittsburg last evening.

Creek Changed at Coalbrook

Contractor John Duggan yesterday completed the task of changing the course of White creek at Coalbrook, which was made to conform with the improvements undertaken by the West Penn in eliminating dangerous grade crossings and bad curves at the Point of Rocks. Today the contractor started to remove the tons of earth and rock that are to be taken out at the Point of Rocks.

For a distance of several hundred feet the relocated line of the West Penn will be built over the old bed of the creek. When completed the public road will not cross the railway tracks between the stone bridge and Moyer.

West Penn Now has New Railway

Along with the other properties acquired in Washington and Allegheny counties, the West Penn has taken over the Pittsburg & Allegheny Valley Traction Company's line, running from Apollo to Leechburg, by way of Vandergrift.

Chief Engineer J. L. Pitsch has been notified that he will have charge of the engineering department of this new line and his department is at work on the business of the new territory at this time.

Arrest Trespassers.

P. R. Detective John H. DeTemple this week arrested 27 trespassers at Uniontown. They were charged with train jumping and paid the costs of $1.33 each.

JUDGE KOHLSAAT RULES AGAINST THE BEEF BARONS.

His Decision Today Means That They Must Come Into Court Monday to Face Criminal Charges.

United Press Telegram.

CHICAGO, Nov. 18.—Uncle Sam won a signal victory in his eight year fight to prosecute the beef packers for alleged monopolization of the meat packing industry when Federal Circuit Judge Kohlsaat today quashed the writ of habeas corpus granted to the nine millionaire defendants and which promised to add another year's delay in bringing the beef barons to trial.

The judge held that the district judge before whom the packers are now scedulled for trial has no jurisdiction but held that for the circuit court to interfere now would be in effect a review of the case, a power which has not been generally extended to the circuit court.

Judge Kohlsaat granted an appeal from his decision to the packers but refused to take the defendants out of the custody of the district court, requiring the packers to be surrendered back to their sureties, who have guaranteed their appearance.

By refusing to admit the defendants to bail and requiring their surrender to their keepers and in the custody of the district court, legal experts today say they cannot see how it will be possible for the defendants to avoid standing trial on Monday. The appeal from the habeas corpus writ is separated from the main issue.

Frick Veterans Meet This Evening For a Dinner and Business Meeting.

A gathering of coke men at the Arlington Hotel this evening will bring together a score of veterans in the Frick service who have seen the Connellsville region grow from infancy to its present great area and production. A meeting of the Frick Veterans Association has been called for this evening, and Connellsville being the Center of the Coke region and the Arlington noted for its good dinners and splendid service naturally attracted the veterans. The dinner will follow a short business meeting at 7 o'clock in in the big dining room at the Arlington. Following is a list of Frick veterans, most of whom will be present this evening:

A. F. Downing, James A. Cowan, Robert Ramsay, William Ramsay, Hugh Close, Harry Giles, Maurice Pigman, James Lynch, W. A. Todd, J. A. Barnhart, V. N. Yahner, J. B. Hutchinson, A. D. Oberly, M. L. Hays, J. A. Childs, Hugh Coll, P. J. Tormay, W. C. Mullen, P. J. Locke, from the coke region; Thomas Lynch, C. H. Spencer, P. Keller, Jr., James Atcheson, William Askin, Thomas Jones and John Hansel, from Pittsburg.

Bishie Confesses Killing Messenger

United Press Telegram.

SCRANTON, Nov. 18.—William Peter Bishie, aged 21, of Kingston, Pa., a discharged employe of the United States Express Company, was arrested today charged with killing Irvan G. Bolger, aged 45, an express messenger, last night.

County Detective M. A. Rasker and a squad of State police found Bishie in a hotel. The detectives say he confessed. It is said he told the officers he boarded the train at Taylor station and that Bolger let him in to ride to Scranton. Two minutes after the train started he shot Bolger through the head and took the money. He jumped off at Luzerne street and later threw the revolver in the river.

It is believed that the man is insane.

A Rebel Attack Made at Hankow

United Press Telegram.

PEKIN, Nov. 18.—An attack of the rebel forces on the Imperial troops at Hankow yesterday was repulsed with heavy losses to the attacking party, according to a statement issued by Premier Yuan Shi Kai today. A conspiracy already exists to assassinate Yuan unless his official acts conform with the wishes of the Chinese.

At Amoy the foreign counsels have taken charge of the customs house and postoffice and have lowered the dragon flag.

Film Catches Fire at Arcade Theatre

A film at the Arcade theatre shortly before 3 o'clock this afternoon caught fire when the operator stopped turning and created some excitement. There were not many people in the theatre at the time and there was no panic. Smoke issued from the building, but the flame was extinguished by the theatre employes before the fire department arrived.

The damage done to the operating room was very small.

TRAINMAN KILLED.

In Wreck on the Pennsylvania Railroad at Monmouth Junction.

NEW YORK, Nov. 18.—(Special.)—H. A. Martindale, engineer, and J. J. Ramsey, fireman, died today from burns at New Brunswick, who were injured when a Pennsylvania train from Philadelphia to New York was wrecked at Monmouth Junction, N. J. Steel coaches prevented injury to passengers.

Westmoreland Grand Jury Through.

After five days of arduous work the Westmoreland county grand jurors completed their duties Friday evening and were discharged with the thanks of the court.

Moose Dedicate Club House.

The Order of Moose at Youngwood have dedicated a handsome new club house.

Engagement is Announced

Covers for 14 are laid at a charming 1 o'clock luncheon at which Miss Mara Lou Dull is hostess this afternoon at the Arlington Hotel to announce the engagement of her sister, Miss Emma Kate Dull, to J. Ray Mestrezat. The table is set in the private dining room of the hotel and with its handsome decorations presents a scene of rare beauty. A color scheme of pink and white is effectively carried out in all the appointments.

At either end of the table are baskets of President Carnot roses interspersed with maiden hair fern. The handles of the basket are entwined with smilax. The same kind of roses are used in forming the handsome centerpiece. Attached to the dainty hand-painted place cards adorned with cupids and rosebuds, are pink satin ribbons which extend to the baskets at either end of the table. Attached to the other end of the ribbon and hidden by an artistic arrangement of smilax around the base of the baskets, are small china trunks mounted with cupids and a gold ring. The cards of Miss Dull and her fiance are attached to the cupids. The chandelier is attractive with an artistic arrangement of smilax.

A pink and white color scheme is also carried out in the private rooms on the second floor. Huge bouquets of chrysanthemums are used as floral decorations. Ferns are also used. No date has as yet been announced for the wedding. The out of town guests are Misses Mabel and Nelle Witt, Miss Drusanna Johns of Uniontown; Miss Carrie Miller of Scottdale; Miss Catherine Johnson of Peoria, Ill., and Miss Edna McMann of Chicago.

Miss Dull is the eldest daughter of Mr. and Mrs. William Dull and is popular in local social circles. She attended the National Park Seminary at Forest Glenn, Md. Mr. Mestrezat is a graduate of the local High School and is a member of the Wells-Mills Electric Company.

Borough Engineer Elected Constable

Friends of Edward J. O'Brien, formerly of Connellsville and now Borough Engineer of Latrobe, are having considerable fun at his expense since the election. Some wag nominated Mr. O'Brien for constable in the ward where he resides and the voters did the rest. He was elected by a large majority.

O'Brien will resign. "I guess I wouldn't look good in the blind men's parade," he says. Mr. O'Brien was for several Borough Engineer of Connellsville.

Dubois Man Elected.

Prof. J. H. Allemans of Dubois, Pa., has been elected Superintendent of the Greensburg public schools to succeed Dr. Thomas S. March, resigned, at a salary of $3,000 a year.

Married in Cumberland.

Frank Kissinger and Miss Margaret Rush, both of Uniontown, were granted a license to wed in Cumberland yesterday.

INQUEST WILL BE HELD ON TUESDAY.

Coroner Bell Locates Bullet in Body of Little Eugene Foy.

IT PENETRATED THE HEART

Coroner's Jury Viewed the Body at J. L. Stader's Morgue Last Evening and Post Mortem is Held—No Funeral Arrangements Yet.

Next Tuesday evening between 7.30 and 8 o'clock the jury empaneled by Coroner H. J. Bell will hold an inquest over little Eugene Edward Foy, the little six year old colored boy who was accidentally killed by a flobert rifle near Brookvale yesterday morning. The jurors, J. G. Gorman, Ken Clifton, Bert Colvin, V. T. Barry, W. J. Baer and Blaine Jordan, viewed the body at J. L. Stader's undertaking establishment last evening.

Coroner Bell conducted a post mortem examination of the dead boy's body last night. It had been brought from the home of M. O. Hunter yesterday afternoon. Examination disclosed that death resulted from a bullet wound through the heart. The bullet entered the left breast, passed through the lower portion of the heart and lodged in the muscles of the back, among the vertebrae.

Until the examination of the body was made there was some question as to the exact cause of the lad's death, but immediately after the Coroner began his examination it became evident that the theory of a gunshot wound was correct. This was generally accepted, in view of the fact that a flobert rifle, containing an exploded cartridge, was found beside the dead boy when he was found in the yard of John Pliss.

At the inquest the principal witness will be Amet Pliss, with whom the Foy boy had been playing yesterday morning. There seems to be no question but that the shooting was accidental, but whether self-inflicted, or otherwise, remains for the Coroner's inquest to determine.

The body of the little victim of the shooting was taken to the Hunter home at Brookvale this morning by Undertaker Stader. Arrangements for the funeral will be made later.

Miss Egan Dies; Case Was Hopeless

Miss Catherine Eagan, aged 33 years, a resident of the West Side practically all her life, died this morning at 6.15 o'clock at the South Side Private hospital, to which institution she was admitted on last Tuesday. Last evening at 8 o'clock she was operated on for gall stones. She rallied after the operation and conversed with her sister up until a short time before her death. However, her condition, it developed, was such that her case was hopeless. A prominent Pittsburg surgeon performed the operation.

Miss Eagan had been ill for the past five weeks. She was given the best of care and medical attention. Every effort possible was made to save the young woman's life but with no avail. The body was removed from the hospital to Funeral Director J. L. Stader's parlors on West Main street. After being prepared for burial it was removed to her late home on North Seventh street, West Side.

Miss Eagan was a daughter of James Eagan, deceased, and Mrs. Bridget Eagan. She had a wide circle of friends and her death is keenly felt by all who knew her. She was a tailoress and for some time past was employed by Miss Katherine Courtney, a tailoress located in the First National Bank building. Miss Eagan was a member of the Immaculate Conception church. In addition to her mother she is survived by the following brothers and sisters: Frank of Warren, O.; Martin of Pittsburg; Miss Anna Eagan, a teacher in the local public schools; Mrs. Elia Reinhard of Newell, Pa.; Miss Theresa Eagan, and Mrs. Sara Brown at home.

Funeral from her late residence Monday morning at 8.30 o'clock. Requiem high mass will be celebrated at 9 o'clock at the Immaculate Conception church. Interment in St. Joseph's cemetery.

JOSEPH COCHRAN'S FUNERAL

Held From Late Home on the West Side this Afternoon.

The funeral of the late Joseph Cochran is being held this afternoon from his late residence on North Sixth street, West Side. Rev. J. B. Risk, pastor of the Methodist Episcopal church in Uniontown, and Rev. R. C. Wolf, pastor of the local Methodist Episcopal church, are officiating.

The interment will be private in the Cochran cemetery at Dawson.

SOCIETY.

Onward Class Entertained.

The Onward Class of the Methodist Protestant Sunday school was entertained last evening by Miss Beatrice Patterson at her home on Sixth street, West Side. The meeting was the regular monthly one and was well attended. During the business meeting it was announced that a sum of $106 had been realized from the turkey supper held recently at the Y. M. C. A. auditorium. Arrangements were also made for the serving of a banquet at the first annual anniversary of the F. O. M. Class to be celebrated Tuesday evening at the Y. M. C. A. A social meeting was held and refreshments were served.

Mrs. W. P. Clark Hostess.

Mrs. W. P. Clark was hostess at a novel 12 o'clock luncheon yesterday at her home on Crawford avenue in honor of Mrs. N. B. Sproat of McKeesport and Mrs. A. H. Murrie. The affair was in the form of a paper bag cooked luncheon, all the edibles being cooked in paper bags. Covers were laid for seven.

Daughters of Ruth.

The monthly meeting of the Daughters of Ruth of the First Baptist church was held last evening at the home of Miss Lulu Bailey on East Main street. There was a good attendance and business of a routine nature was transacted. A delightful social meeting was held and dainty refreshments were served.

Junior League Meeting.

Well attended was the weekly meeting of the Junior League of the Methodist Episcopal church held yesterday afternoon in the church. In addition to the regular work Miss Marian Munson told a very interesting story on "Prayer."

Cards at Laurel Club.

Invitations have been received here for a card party to be given Thursday evening, November 23, by the Uniontown Laurel Club. The affair is the first of the annual series of card parties given by the Club and will be held in the Club rooms.

HERE ON VISIT.

Mrs. Harriet Hague, a Sister of Mrs. Josiah Freed.

Mrs. Harriet A. Hague of Fairfield, Ia., is here on a visit to her sister, Mrs. Josiah Freed of Dunbar township, and other relatives in Fayette county. Mrs. Hague was born and reared near Uniontown. For the past 40 years she has been residing in Iowa.

This is Mrs. Hague's third return visit to her native home and she expects to spend the winter in Fayette county.

A Card of Thanks.

Rev. A. R. Seaman of South Connellsville, has just received what he esteems as a compliment of very high value, in the right conferred on him, by the united courtesies of the author and the publishers of the rare and famous "Egyptian Book of the Dead," being researches about the Egyptian Pantheon and in the bewildering maze of hieroglyphics— to use free of charge their illustrations of a galaxy of 37 Pagan Egyptian deities, for embellishment in his tome of four books, which he is now taking measures to bring forth in the near future, through the presses of Connellsville. For the compliment Rev. Seaman returns his devout thanks. The favor will be further and fuller acknowledged in his book along with the illustrations.

Missionary Meeting.

The regular meeting of the Woman's Missionary Society of the Methodist Protestant church was held yesterday afternoon at the home of Mrs. William Morris at the Summit. The meeting was well attended. A short business meeting was held and papers were read by Mrs. R. C. Lyon and Mrs. James Caudy. Refreshments were served and a social session held.

Dance at Leisenring.

A very enjoyable dance was held last evening in St. Vincent De Paul's hall at Leisenring No. 1 by the L. & S. Club. The affair was one of a series of dances to be given during the winter by the club. Music was furnished by Kiferle's orchestra. Guests were present from Connellsville, Dawson and other nearby towns.

Mill Worker Pensioned.

John Howells, a veteran Scottdale mill worker, was called to the office of the American Sheet & Tin Plate Company last Wednesday morning and informed by Chief Clerk R. P. Percy that he was to be retired from active service on a monthly pension of $39.95 in recognition of his long and faithful service.

Died of Typhoid.

Elijah Garland, colored, aged 15 years, died of typhoid fever yesterday afternoon at his late home 512 North Gibson avenue. Funeral from the family residence this afternoon at 3 o'clock. Rev. Thomas Taggart will officiate. Interment in Hill Grove cemetery.

Simon Sleighter's Funeral.

Rev. E. B. Burgess, pastor of the Trinity Reformed church, officiated at the funeral of the late Simon Sleighter, which took place yesterday morning from his late home at Crossland Station. The services were attended by many friends of the deceased. Interment in Hill Grove cemetery.

Oldest Resident Dead.

ALTOONA, Nov. 18.—(Special.) Mrs. Elizabeth Bryan, aged 105, said to be the oldest woman in the state, died today. She leaves 31 grandchildren, 32 great grandchildren and one great-great grandchild.

YOUR KIDNEYS NEED CLEANING.

Every Person, Healthy or Unhealthy, Ought to Give the Kidneys a Thorough Cleaning Right Now.

You clean your teeth daily. You wouldn't think of doing otherwise, and yet the teeth are not one tenth so important to health, strength and a long life as the kidneys.

Do you know that the kidneys are little strainers or fine sieves, through which every drop of blood in the body passes again and again?

And when the kidneys become clogged they are unable to strain the impure matter from the blood, and it stays in the blood and causes disease in various parts of the body. Take rheumatism, for instance, this terrible disease is caused by uric acid in the blood, and uric acid gets into the blood only when the kidneys are clogged up and are unable to properly strain the impurities.

Just go to Graham & Company's, Connellsville, or S. A. Lowe & Company, Scottdale, today and get a bottle of Thompson's Barosma, the most scientific kidney, liver and bladder regulator the world has ever known, take it regularly for two weeks, and all the impure matter in your kidneys will pass out through the bladder, and your kidneys will be as pure and clean and healthy as any kidneys can be.

Thompson's Barosma is guaranteed by Graham & Company, Connellsville, and S. A. Lowe & Company, Scottdale, to cure all diseases of the kidneys, liver and bladder, or money back. It is a wonderful tonic and blood purifier, and will bring the glow of health to the cheeks of the sick in a short time. 50 cents and $1.00 a bottle. All druggists.

Thanksgiving and Christmas Cards Free.

Beautifully Colored and Embossed.

I want to send free to every reader of the Connellsville Courier 10 beautiful, imported, embossed, colored Thanksgiving post cards, all different, without any advertising on them whatsoever.

I do this because I want people to know the high grade cards I carry at manufacturers' prices. If you prefer beautiful Christmas or New Years cards say so when you write. All I ask is that you send me 4 cents in stamps to cover postage, etc. Address, C. T. Johnstone, Pres., Dept. 143, Rochester, N. Y.

Anniversary of F. O. M. Class.

The first anniversary of the F. O. M. Class of the Methodist Protestant Sunday school will be celebrated with a banquet next Tuesday evening at the Y. M. C. A. The class is composed of members of the Men's Bible Class.

Palmist, Astrologer.

Miss St. Germaine, Smith House, room 4. Hours 10 to 9. Hands 50c; cards, 25c. Something new; business prospects for 1912.

BEATTIE KEEPS NERVE.

Governor Mann is Flooded With Appeals and Protests.

RICHMOND, Va., Nov. 18.—(Special.)—With six days yet to live, Henry Clay Beattie, Jr., today sat sullenly indifferent to his approaching fate.

The Governor is flooded with "confessions," protests and appeals, but he believes most of them to be the work of cranks. He will not interfere. Beattie's father is prostrated.

Another Band Dance.

The Tenth Regiment Band has arranged to hold a dance in Markell Hall on Monday evening. Kiferle's orchestra has been engaged. The big concert and dance in the Armory on Hallowe'en was such a success that the band boys desire to "come back" although on a more modest scale.

No. 3 Kills Woman.

McKEESPORT, Nov. 18.(Special.)—Mrs. Annie Gearing of Lincoln township was killed and her husband Fred, aged 50, a prominent farmer, is believed to have been fatally injured, when Baltimore & Ohio railroad train No. 3 struck their wagon near here.

Enrolled at West Chester.

Miss Helen W. Claybaugh of Uniontown and Misses Ella M. and Katherine V. Emery of Lockrone, are the Fayette county students at the West Chester State Normal this year. The school has 873 students enrolled.

Death of Baby.

Charles Kandva, aged 1 year, small son of Mr. and Mrs. Charles Kandva, died yesterday at his parents residence, at Leisenring No. 3. Interment this afternoon in St. John's cemetery.

Discharged From Hospital.

Mary Frances O'Harn, who was operated on for appendicitis at the Cottage State hospital, was discharged from that institution yesterday afternoon.

Can't Cure Catarrh

Stomach Dosing, Sprays and Douches Have All Failed.

There is only one way to cure catarrh.

Reach the raw, tender, inflamed membrane that is infested with catarrh germs, and destroy the germs.

You can't reach the nooks and crevices with liquid preparations—there is only one way—breathe the antiseptic germ killing air of HYOMEI (pronounce it High-o-me) directly over the infested parts.

HYOMEI contains no opium, cocaine or other harmful drugs, it is made of Australian eucalyptus, thymol and otehr Listerian antiseptics. It is guaranteed to end the misery of catarrh, asthma, croup and bronchitis, or money back.

Ask A. A. Clarke about the HYOMEI outfit today. He sells it for only $1.00 and guarantees it.

Patronize those who advertise.

Royal BAKING POWDER

Absolutely Pure

Used and praised by the most competent and careful pastry cooks the world over

The only Baking Powder made from Royal Grape Cream of Tartar—made from grapes

The Scolding Love Bird.

"Those love birds," said a keeper in the aviary at the Bronx zoo, "are more like human beings in their actions and characters than any birds we have in the place. The male, which, you see, has a little blue spot on its beak, is as gentle and affectionate as a pet dog, but the female is a regular shrew, and that's the only word by which to describe her. She pecks and scolds at her mate, and often I have seen her lower her head and shove him off the perch. Sometimes she will chase him about the cage, jabbering at him like an old hag. The male seems to put up with it as patiently as a henpecked husband. He never tries to retaliate, and it isn't on account of fear either. The old lady acts the same way with me. When I speak to her she scolds at me. The mate seems to appreciate any attention I pay to him and twitters to me like an old friend."—New York Sun.

How's This?

We offer One Hundred Dollars Reward for any case of Catarrh that cannot be cured by Hall's Catarrh Cure.

F. J. CHENEY & CO., Toledo, O.

We, the undersigned, have known F. J. Cheney for the last 15 years, and believe him perfectly honorable in all business transactions and financially able to carry out any obligations made by his firm.

NATIONAL BANK OF COMMERCE, Toledo, O.

Hall's Catarrh Cure is taken internally, acting directly upon the blood and mucous surfaces of the system. Testimonials sent free. Price 75 cents per bottle. Sold by all Druggists.

Take Hall's Family Pills for constipation.

Wants, for rent, for sale, etc., cost only one cent a word.

MISS LINN'S READINGS

In the Christian Church on Thursday Evening, November 30.

Miss Marguerite Linn of Cleveland, who is to give her readings in the Christian church of this city, has a natural grace and personality which at once commands attention. To her natural graces she has added the refinements of culture, being a graduate of the Tucker School of Expression of Cleveland and never fails to captivate her auditors with her selections.

Miss Linn will render her selections in the Christian church Thursday evening, November 23.

War Veteran Slain.

JOHNSTOWN, Pa., Nov. 18.—Louis Wagner, aged 45 years, of this city yesterday afternoon is alleged to have shot and almost instantly killed Abram Schilley, an aged veteran of the Civil War. The shooting occurred in a Cambria City hotel.

To Cure a Cold in One Day.

Take LAXATIVE BROMO Quinine Tablets. Druggists refund money if it fails to cure E. W. GROVE'S signature is on each box. 25c.

PERSONAL

Mr. and Mrs. Charles Kennel returned home late evening from a trip to Pittsburg.

Miss Gertrude Madigan is visiting friends in Washington, D. C.

Robert McMinn has returned home from a visit with friends and relatives at McKeesport.

Dr. Jesse Hazlett of Vanderbilt, was in town yesterday on business.

Mrs. Joseph Solsson is ill at her home on West Main street.

G. C. Jarrett of Scottdale, was in town yesterday on business.

Palmist, Astrologer. Miss St. Germaine, Smith House, room 4. Hours 10 to 9. Hands 50c; cards 25c. Something new; business prospects for 1912.

Miss Allhouse of Greensburg and Mrs. Sterling of Jeannette, have returned home, after a visit with Mrs. William Work.

P. H. Pendleton of Uniontown, was in town yesterday on business.

Mrs. Anna Evans, Mrs. J. B. Echard, and Mrs. E. N. Stahl were the guests of friends in Uniontown Thursday.

Mrs. C. E. Buttermore and daughter, Helen, and Mrs. S. S. Marsteller were shopping in Pittsburg yesterday.

Miss Jessie Brooks will arrive home tomorrow from a week's visit with Mr. and Mrs. Ray Hall of Youngstown, O.

When you want to get a loan of any kind or size, see Claude D. Anderson, Room 401, Title & Trust Building.

Martin Eagan of Pittsburg, was called home here this morning by the death of his sister, Miss Catherine Eagan.

Misses Edith Gallagher and Marian Davidson went to Slippery Rock yesterday afternoon to remain over Sunday with friends.

Mrs. H. P. Snyder has returned home from McKeesport, where she was the guest of Mrs. Corinne VanKirk Borland.

Misses Annabelle and Helen Millard went to Pittsburg this morning.

The great New England play, "Along The Kennebec," plays matinee and night, Tuesday, November 21, at the Soisson Theatre. Matinee prices 10c and 20c. Night, 10c, 20c, 30c, 50c.

Miss Margaret Jean Berg is visiting in Pittsburg today.

Dr. G. W. Gallagher was in Pittsburg yesterday attending a meeting of the Masons.

Attorney Lee Smith of Uniontown, was in town this morning.

Italian-Turkish war film. The only one in America, depicting the stirring scenes of the war between Turkey and Italy, Monday and Tuesday at Nickelet.

Mrs. J. B. O'Brien of Latrobe, is the guest of Mrs. John Buttermore of East Murphy avenue.

W. N. LECHE

106 W. MAIN STREET, CONNELLSVILLE.

Ladies' Tailored Waists

Beautiful Tailored Waists, embroidered in colors and white, $2.25, $2.50, $3.00 and $3.50.

White Tailored Waists, embroidered in white. Priced at $1.00, $1.25, $1.50 and $1.75

Beautiful White Lawn Waists trimmed with lace and embroidery. Priced at $1.00, $1.25, $1.50, $1.75 and $2.50.

Infants' Long and Short White Dresses

Beautifully made and trimmed with lace and embroidery. Just received. A new line, 25c, 50c, 75c, $1.00, $1.25, $1.50, $2.00, $2.25, $2.50, $3.00, $3.50, $4.00 and $5.00.

Pleated Dresses for Boys, 50c, $1.00, $1.25 and $1.50.

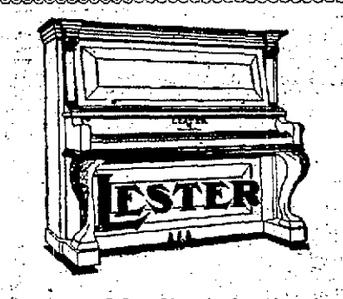

If you are governed by discrimination in quality as well as price, give us a chance to show and tell you about the **Lester Pianos**, both Grand and Upright.

You'll Do Business With Us

Other Pianos from $200 up on easy payments. Call and see them before buying.

PETER R. WEIMER

Odd Fellows Building, No. 129 East Main Street, Connellsville, Pa.

AMERICANIZED CHINESE WHO HAVE BEEN DIRECTING THE REVOLUTION THAT SEEMS LIKELY TO END THE PRESENT DYNASTY.

EMPEROR, HIS FATHER AND YOUNGER BROTHER

DR. SUN YAT SEN AND CHINESE REVOLUTIONISTS IN AMERICA

It Never Flickers

The long winter evenings give a woman a splendid chance for sewing or embroidery; but her eyes suffer from the strain unless she has a good light.

The Rayo is the best lamp made.

It gives a strong, diffused light that is remarkably easy to the eyes. There is no glare to it; no flicker. It lights up a whole room. The Rayo is an economical lamp, too.

You get the most possible light-value for the oil burned; and the Rayo itself is a low-priced lamp. Yet it is a handsome lamp—an ornament to any room in the house.

The Rayo Lamp is easily lighted without removing shade or chimney; easy to clean and rewick. Made of solid brass, nickel-plated; also in numerous other styles and finishes.

Ask your dealer to show you his line of Rayo lamps; or write for descriptive circular to any agency of

The Atlantic Refining Company
(Incorporated)

Wants, for rent, for sale, etc., cost only one cent a word.

Protect Yourself!

AT FOUNTAINS, HOTELS, OR ELSEWHERE Get the Original and Genuine

HORLICK'S MALTED MILK

"Others are Imitations"

The Food Drink for All Ages

RICH MILK, MALT GRAIN EXTRACT, IN POWDER

Not in any Milk Trust

Insist on "HORLICK'S"

Take a package home

CHICHESTER S PILLS

THE DIAMOND BRAND.

Ladies! Ask your Druggist for Chi-ches-ter's Diamond Brand Pills in Red and Gold metallic boxes, sealed with Blue Ribbon. Take no other. Buy of your Druggist. Ask for CHI-CHES-TER DIAMOND BRAND PILLS, for 25 years known as Best, Safest, Always Reliable

SOLD BY DRUGGISTS EVERYWHERE.

This Woman Stopped Her Husband's Drinking

Write To Her

She Will Gladly and Freely Tell You How She Did It

For over twenty years the husband of Mrs. Margaret Anderson was a drunkard. Ten years ago she stopped his drinking entirely. She did it with a simple, inexpensive home remedy which anybody can use, and if you wish to stop a friend or relative from drinking she will gladly tell you just what it is. She has already given this information to hundreds in all parts of the world and we advise every one of our readers who has a dear one who drinks to WRITE TO HER AT ONCE. The remedy is perfectly safe and easy to use and the drinker's knowledge or consent is not necessary. Mrs. Anderson requests that you do not send her money. She only desires that you are personally interested in saving one who drinks. Write her then with trust and confidence. She will reply in a sealed envelope. Her address is: MRS. MARGARET ANDERSON, 10 Pine Avenue, Hilburn, N. Y.

NOTE—Please write name and full address plainly

We have some very choice

S. C. White Leghorns For Sale

Cockerels $1.00 Each

Trio (1 Cockerel, 2 Hens,) $5

Also some Barred Rocks for sale.

Call and See Our Stock

Breeze Top Poultry Farm,

R. F. D. 36, Connellsville, Pa.

R. F. Klingensmith, Prop.

Have You Anthing for Sale? If so, advertise it in our classified column. Cost—one cent a word.

News From Nearby Towns.

DUNBAR.

DUNBAR, Nov 18—Mr and Mrs Walter Golden of Pittsburg, who have been here visiting the *former's parents* Mr. and Mrs. J. W. Golden, have returned home.

An early clearance sale of millinery, including French Curl and Willow Plumes and Beaver Hats at Doonan's Millinery Store

The Young Ladies Sodality of the St Aloysius church will hold a dance on Thursday evening November 23 in the St Aloysius church The hours will be from 8 to 12 Music will be furnished by Kiferle's orchestra of Connellsville

The Woman's Home and Foreign Missionary Society of the Presbyterian church met on Thursday afternoon at the home of Mrs Margaret Millholland on Railroad street A large number of the ladies of the society were present and a most enjoyable meeting was held At the close of the meeting dainty refreshments were served by the hostess and her aides

The Gaddis Adult Bible Class of the Methodist Episcopal Sunday school held their regular monthly meeting on Thursday evening at the home of Miss Dorothy Brant. There were eighteen present and a most pleasant evening was spent A fine musical program was rendered, after which games of all sorts were indulged in after the business session was held During the evening dainty refreshments were served. Miss Lucy Scott was a guest of the class

At a meeting of the local Ministerial Association it was decided to hold a Union thanksgiving service on Thursday morning November 30, at 10.30 A M in the Presbyterian church Rev T. Milton Gladden, pastor of the Methodist Protestant church will deliver the sermon

Mrs Charles Mozer, who has been a patient at the Mercy hospital Pittsburg for the past nine weeks, returned home on Tuesday much improved

The Ladies Adult Bible Class of the Methodist Protestant church met on Thursday evening at the home of Mrs Madison Vance on Bryson Hill A large number of the members were present and a most enjoyable evening was spent At the close of the meeting lunch was served by the hostess

The following are the church announcements for tomorrow

At the Methodist Episcopal church the pastor will preach at 11 o'clock on "Christian Courage" and Obedience Beginning at 2 o'clock the Dunbar District Sunday School Convention will be held there being both afternoon and evening sessions The pastor will preach at the Wakefield chapel at 3 00 P M Subject "The Kingdom of Heaven Among Men" Prayer meeting Wednesday evening at Dunbar and Wakefield chapel

At the Methodist Protestant church Rev T. Milton Gladden, pastor Services Sunday morning at 11 00 A. M Subject "Songs in the Night No services in the evening owing to the Sunday school convention.

At the First Baptist church on Spears Hill Rev W C Lembach pastor Services at 11 00 A M Subject "Our Obligation of Our Old Pastors" No services in the evening There will be no preaching services in the Presbyterian church morning or evening

Ray Campbell was a business caller in Connellsville

John Robbins moved his family on Thursday from Morgantown to this place

R J McGee the groceryman was a business caller in Pittsburg on Friday

Mrs W A Greenwood and little son who have been visiting friends at Blairsville have returned home

Clark Pope was a business caller in Connellsville

Miss Delia McFarland was the guest of friends in Uniontown

Miss Inez Carroll was the guest of friends in Connellsville.

C J Tengware of McKeesport was here looking after some business matters

Dr E B Gale was a visitor in Lemont on professional business on Friday

Mrs Charles Fowler was the guest of friends in Connellsville on Friday

Mrs Mary Kline who has been here visiting her sister Mrs L Borritter left for her home at McKeesport

Mrs Mark Weiss was the guest of friends in Connellsville

George H Swearingen was a business caller in Uniontown.

Mrs W A Blythe was shopping in Connellsville on Friday

Mrs. Mark Speer who has been visiting Mr and Mrs Upton D Speer, left for her home at Tarrs Station

Mrs John Ford was the guest of friends in Connellsville

The great New England play Along The Kennebec plays matinee and night Tuesday, November 21 at the Solsson Theatre Matinee prices 10c and 20c Night, 10c, 20c 30c 50c

MT. PLEASANT.

MT PLEASANT Nov 18—Mrs Wallace H Lowthers has gone to Sewickley to spend a few days with her sister, Mrs Fred Jones

Misses Ethel Shelar and Pearle Breegle of Scottdale and Marie Coughenour of Alverton are the guests of Dr and Mrs J W Shelar of Main street

J B Goldsmith and son Joe have returned from a week's business trip to New York City

William Keepers of Greensburg was the guest of old friends here yesterday

Jacob Faust Sr of Jeannette a former resident of this place, was here yesterday calling on old friends

The Minstrel Maids, a good clean musical comedy drew a large crowd to the Grand Opera House last evening

John Anderson, aged 71 years, of Scottdale was operated on at the Memorial hospital here for appendicitis Following the operation gangrene set in leaving him in a dangerous condition

The funeral services of Mrs Nancy Moyament, who died at her Washington street home on Thursday will be held at 2 o'clock from the house on Saturday afternoon

The annual ingathering of the Ladies Needle Work Guild was held yesterday from 9 to 4 o'clock in the Baptist church Five hundred and sixty pieces were taken in This is two hundred more than last year. Of this one hundred and forty pieces went to the Children's Home in Greensburg two hundred and eighty pieces went to the Memorial hospital and the rest to be distributed among the local poor Beside this $13 in cash was received There are 17 directors and this makes an average of about 32 pieces for each director

Mrs Virgie Hood entertained the Euchre Work Club at her East Main street home yesterday afternoon Twenty of the members were present and a very toothsome lunch was served

Mrs Sellers of Clarksburg W Va is the guest of her sister Mrs Samuel Noel of West Washington street

Miss Lena Pierson of Connellsville is the guest of Miss Margaret Fulton of Church street

Quite a unique was the art exhibit and social held at St Joseph's auditorium last evening by the boys and girls of St Joseph's parochial school Guests were present from Mammoth Hecla, Tarrs and Scottdale.

Miss David Schaffer of Harrisburg is the guest of her sister Mrs William Smith of Smithfield street.

The watch and ring to be given by the firemen to the girl selling the most tickets to "The Confederate Spy," are on exhibition in the window of Myer Prosser's Jewelry store

Charles Tremble of Pittsburg, was a caller in town yesterday

Miss Elizabeth Glenn of Scottdale, was a caller in town yesterday

The following prizes have been put up by the Central Bowling alleys for the best score in three successive games The prizes are to be given on Wednesday evening November 29 First prize 1 turkey, second prize, 1 goose, third prize 1 duck The rules governing the contest are local people only can enter and duck pins alone must be played

Curt Bitner Chester Hart of this place and Frank Nelly and Cecil Loucks of Scottdale, were hosts to a jolly crowd that was entertained with a merry-go-round party at Speiker's Park last evening A very nice lunch was served

R. J Trimble of Pittsburg and U Lebovic of Scranton were business callers here yesterday

CONFLUENCE.

CONFLUENCE Nov 18—It is rumored that there will be a special train run to Somerset Saturday night to the political celebration of the election

C R Collesh of Brooks Tunnel was in town on business yesterday

John Hanna and niece Miss Jennie Scott of near Addison will move in the James Brown property on Oden street Mr Brown will move to Humbert in a few weeks

V M Black was in Somerset on business Wednesday

Miss Susan Schrock has returned home after a week's visit with friends in Connellsville and Dawson

Ray Hook is distributing a car load of flour for B H Voskamp Sons, Pittsburg

Robert Augustine of Somerfield was a business caller here yesterday

Mrs Percy Hennette and daughter and Mrs T G Hook of Somerfield were guests of Mrs E S Boulin Tuesday and Wednesday

Mr and Mrs William Watson of Addison were guests of Dr and Mrs W S Mountain on Tuesday

Mrs J B Davis and Mrs Kate Thompson of Ursina were guests of friends in town on Tuesday They attended the Lutheran conference

Mr and Mrs B F Brown have returned home from a hunting trip to Watson Pa and Friendsville Md They had a very successful hunting trip having gotten four large coons and a number of squirrels and rabbits the total weight of their game being 111 pounds and Mrs Brown having gotten the greater part of the game

Miss Leora Young was the guest of friends in Rockwood several days recently

Al Kreger of near Paddystown was a business caller in town yesterday

Miss Leora Young was the guest of Miss Edna Adam in Connellville Tuesday and Wednesday

Mrs Wm McCullough of Somerfield, was in town yesterday on her way to Connellsville to visit her sister Mrs James Frazee

Miss Maude Smith is visiting her aunt Mrs Harriet Hanson for a couple of weeks

Frank Havnel is confined to his home in West Confluence with an attack of grippe

Mrs F S James has returned to her home in Connellsville, after visiting her daughter Mrs Bert Back for the past week

CONFLUENCE Nov 17—Alvin Burnworth made a business trip to Somerset this week

Henry Ossler of Johnson's Chapel was in town on business yesterday

Bill Bender of Listonburg was a business caller in town yesterday

Rev M C Young Lutheran minister of Salisbury attended the Lutheran conference here this week

C C Burnworth of Henry Clay township was in town yesterday

H W Petrea a former Lutheran minister of this place attended the Lutheran conference here Monday Tuesday and Wednesday

H I Hyatt of Drakotown was a visitor in town yesterday

A C Black has returned home after a week's visit with his daughter Mrs A H Kurtz and son John Black and family in Dawson

The Young People's Society of the Christian church will hold a 20c supper at the home of Mrs Yutzy on Saturday evening Suppers will be served from 5 until 10 30 P M

Arnold Fox of Friendsville was a visitor here one day this week

Mrs Lloyd Mountain and daughter Alfra were guests of friends in Meyersdale several days recently

Miss Bertha McAlpine of Dumas and H S Miller were quietly married Monday November The bride was formerly a resident of Confluence

William Foley was in Pittsburg on business this week

Mrs Christner and two children of Hyndman have returned home after a week's visit with the former's sister Mrs N S Burkett

Miss Grace Mitchell of Addison was in town shopping Thursday afternoon

W F Scott and Dr Sherrick of Connellsville were visitors in town several days this week

Mrs J A Romesburg and daughter, Pearle of Paddytown were guests of friends in town one day this week

Robert Ross of Addison was in town yesterday, when on his return home from a business trip to Pittsburg this week

Nave & McDonald contractors for the Western Maryland were in Connellsville on business this week

Mr and Mrs F J Springer of Uniontown were in town on their way home from visiting their son Clifton Springer, proprietor of the Somerfield House at Somerfield for several weeks

Dr H P Meyers made a professional call to Sipes Pa

Harvey Shipley was a visitor in Somerfield one day this week

CONFLUENCE Nov 18—Mrs Ross Tissue of Indian Creek who has been visiting her daughter Mrs Stephen Garlette went to Morgantown yesterday where she will spend several weeks with her son

Grant Pyle the drayman is delivering a carload of oil for the Waverly Oil Company of Pittsburg and a carload of flour for J C Jenkins & Co of Pittsburg this week

I T Hyatt of Drakotown was a business caller in town yesterday

Miss Wilmer Augustine of Somerfield is spending a few days with her aunt Mrs M P Meyers

V H Coughenour B & O engineer, is moving to Connellsville this week

H H Koontz of Greensburg was a visitor in town yesterday

Orville Burnworth of Johnson Chapel was a business caller in town Friday

Mr and Mrs J H Weaver visited the latter's sister Mrs Ed Marsh in Connellsville Thursday and Friday

Mrs Jacob Keim and daughter of Addison were guests of her sister Mrs. T B Edgar Friday

Orville Ossler of Charleston was a business caller in town yesterday

At in Burnworth High Constable was in Somerset Wednesday and Thursday

J W Clawson of Connellsville was in town on business several days this week

Wm Frazee is moving his family from Selbysport Md to the Wallace House on the West Side

Lorenzo Show was given a pleasant birthday surprise supper at his home The affair was neatly arranged by the Mens Organized Sunday school class of the M E church of which he is a member A very pleasant evening was spent there being about 20 members of the class present At 10 o'clock a dainty lunchron was served by his wife

Wm Burnworth was in Connellsville on business Thursday

E S Barthlamow of Rockwood was the guest of Mr and Mrs M B Mitchell yesterday

Frank Davis made a business trip to Pittsburg this week

Ed Black was the guest of his sister Mrs A B Kurtz yesterday

Miss Maude Smith who has been spending several weeks with her aunt Mrs Harriet Hanson left yesterday for her home in Connellsville

Mrs Harvey Mease is the guest of Mrs Frank Robinson in Connellsville for a few days

Clark Rammage of Connellsville was a visitor in town Friday

Ed Bender was in Ohiopyle hunting yesterday

Dr H P Meyers made a professional visit to Bidwell Friday

Mrs N S Burkett was the guest of friends in Hyndman Thursday and Friday

Mrs Frank McWilliams Sunday school class will hold a spelling bee in the M E church Tuesday evening the admission will be 10c After the spelling contest refreshments will be served

T F Jamieson of Connellsville was in town yesterday attending to matters of business

The Ladies Aid Society of the M E church met at the home of Mrs W G Pullin Thursday afternoon They quilted a quilt to be sent to the Old Ladies Missionary Home near McKeesport

John Murray of Huston was a business caller in town yesterday

VANDERBILT.

VANDERBILT Nov 18—Clayton Myers of Liberty was calling on friends here yesterday

Mrs Catherine Cramer an aged lady and mother of Theodore Cramer was stricken with paralysis while making fire yesterday morning She is in a serious condition

William Moats Sr who is employed at the County Home as gardner is at his home here with symptoms of typhoid fever There are several cases of fever here which seems to have been contracted at the County Home The County Home seems to be a hoodoo at Vanderbilt

James Stephens of Dickerson Run was a business caller here on Thursday

Mrs J J McFarland who has not been in the best of health for some time has gone to the sanitorium at Markleton where she expects to regain her health

M Aiken of Connellsville was transacting business here yesterday

The Epworth League of the M E church will hold an oyster supper in the I O O F A M hall on Saturday evening November 18

The great New England play "Along The Kennebec" plays matinee and night Tuesday November 21 at the Solsson Theatre Matinee prices 10c and 20c Night 10c 20c, 30c 50c.

ROCKWOOD.

ROCKWOOD Nov 18—An engine while standing on the track at the ash pit near the B & O shops at Rockwood started off of its own accord up the S & C branch, headed toward Johnstown and ran into a freight train at Yates siding blocking traffic on the S & C branch for several hours The fireman on the freight train jumped and in jumping broke his left leg The yard men claim that the throttle of the engine had been leaking and as soon as the steam pressure was high enough the engine started with no one on it

Dr C J Hemminger has moved his family and household goods from this Highland addition property to the former Wolfersberger property on Main street

B & O Operator A R Souser at the Rockwood tower who was operated on for appendicitis at Baltimore about a year ago left this morning for Baltimore where he will consult the hospital physicians in regard to his condition

One of the new tracks located at Somerset has been completed and is one of the longest in the new storage yard it being an eighty car capacity The entire yard will be ready for service within a short time

ROCKWOOD Nov 17—J M Smith engineer and H F Crew fireman on the S & C branch have moved their families and household goods from Rockwood to Holsopple nearer their work

Chas H Hay of Gephart's has been employed by Undertaker William C Clark of Meyersdale for several days in order that Mr Clark may enjoy his annual vacation

W H Johnston of Rockwood has recently been appointed as warehouse man at Hooversville for the Hooversville Supply Company store Mr Johnston took charge of his new position at the beginning of the week

Church announcements for next Sunday

Lutheran church—Preaching at 7 30 P M

United Evangelical church—Preaching and holy communion at 7 30 P M by Presiding Elder Bird

Reformed church—Preaching at 7 30 P M

United Brethren church—Preaching at Casselman at 7 30 P M

All other services are as usual

DAWSON.

DAWSON Nov 18—The Benefit Society of the Baptist church are having their second annual bazaar at the Cochran Banquet hall Wednesday evening November 22 A chicken and waffle supper at 25 cents will be a feature of the evening from 5 to 8 o'clock Ice cream and cake will be served during the evening A beautiful line of Christmas goods will be on sale

The great New England play Along The Kennebec plays matinee and night Tuesday November 21 at the Solsson Theatre Matinee prices 10c and 20c Night 10c 20c 30c 50c

Ellsworth Evans attended the basketball game at Connellsville last evening

Mrs. H J Bell and Mrs Flora Snyder attended a 500 card party at the home of Mrs. Schenck in Connellsville Thursday

Mrs H J Bell attended a card party given by Mrs Dr. E. F Atkinson in Connellsville Friday afternoon

John Durbin and family will move into the house vacated by Judson Colds boro which he recently bought

Born to Mr and Mrs John Flennikan on Friday a baby boy

Mrs James R Laughrey was a shopper in Connellsville yesterday

Misses Bess Mabel Hall of Dickerson Run were calling on friends here Friday.

OHIOPYLE.

OHIOPYLE Pa Nov 17—Mrs William Jackson who has been visiting with her mother Mrs I Ia Potter returned to her home at Connellsville Wednesday evening

Frank Leonard is having a store building built near the store where he formerly had The building is going up very rapidly

Miss Elsie Potter who has been visiting with Mr and Mrs William Glotfelty and family for the past several weeks returned to her home here last evening

Several families have complained of missing some of their chickens out of their coops each night The people are now beginning to get wise and keeping a watch on their chicken coops The night prowlers had later keep scarce hereafter

Jarvis Stark who has been attending to business matters in town for several days returned to his home at Manetown Va Wednesday evening

Mr and Mrs George Gales and baby left on train No 14 for Selbysport Md to visit with relatives for a few days

The hunters that are around in this section seem to be quite lucky each coming in with their game sacks full of rabbits and squirrels And there is still more hunters coming in on the trains from Connellsville and other towns

OHIOPYLE Nov 18—Mr and Mrs J B McClain were shopping and visiting friends in Connellsville Friday

Mrs Rosa Linderman left on train No 48 yesterday morning for Scottdale to spend a few days with Mr and Mrs O G Seybert

F H Burdette spent a few hours of yesterday at Sipes

Mrs B Hamil on and children spent Friday shopping and visiting with Connellsville friends

Marshall Meyers and family of Connellsville are moving their household goods moved to this place

Mrs C K Morgan was shopping in Connellsville Friday

Rev Ringer and family of near Connellsville had their household goods moved to his home yesterday in the house formerly occupied by R J Horton now of Connellsville The family arrived on train No 48 Friday morning

Alex Tressler was in Connellsville yesterday

M A Owens the well known traveling salesman was transacting business matters in town yesterday

The Show of Commercial street was visiting with relatives at Hopwood on Friday

Fred Rafferty and David McClain were in Connellsville taking in the show at the Solsson last evening

Wm Koontz of Bear Run was attending to business matters in Connellsville yesterday

Frank Shipley was in Connellsville Friday

SMITHFIELD

SMITHFIELD Nov 17—Mrs John McDonald of Smithton is visiting relatives here

Charles Mossbarger of Woodside was a borough business visitor on Thursday

B F Manning and John H Moser of Anderson Cross Roads were business visitors here on Thursday

The Ladies Aid Society of the Presbyterian church held a quilting bee at Mrs Calbert Britts on Liberty street Thursday

Curtis Elgert of the Oriental Powder works near Oliphants was in the borough on Thursday

Curtis Show and J O Wise returned from their hunt in the mountain empty handed They say the mountain where they were is full of hunters and are having more hunting than finding

Mrs J G Jones of South Georges township was a borough shopper on Thursday

Jesse M Stewart of East Georges township was a business visitor Thursday

J H Miller of Ruble was in the borough on Thursday

Mr and Mrs Samuel Wilson of Stimson Station were borough shoppers on Thursday

Dr Nickelodeon in the Town Hall has gone into innocuous desuetude They haven't showed since before Hallowe en

Miss Adaline Rankin from out R D No 1 was a borough shopper on Thursday

SMITHFIELD Nov 18—Lee Burgess J O Wise and Curtis Show went to Wymps Gap Wednesday to spend a few days hunting in that vicinity

Conductor Charles Costello is afflicted with boils They are on the part of his anatomy that makes it very inconvenient for him to sit down

Mrs Jerry Lemon and daughter of Hunter's Mill were borough shoppers on Wednesday

T S Gilmore train dispatcher is off duty on account of sickness

Wm Adam David and son Roy a B & O trainman have rented the Black residence on Church street and will make their future home there

Miss Wood of Uniontown who took stenographic notes here on the trial of John P Hindman vs the B & O railroad company returned the typewritten copy to the Justice before whom the testimony was taken for the signatures of the deponents The testimony of the four witnesses examined makes a book of 50 pages

W F Patterson of New Galilee Pa was registered at the Smithfield House on Wednesday

Mrs Harry Abraham and Mrs C O Bosley visited Mrs Samuel Townsend at her new home on Jacobs Creek on Tuesday

Mrs Aaron Bosley of Nicholson township was calling on friends in the borough on Wednesday

John Leckenby called on the doctor to see his little boy on Wednesday evening who he thought was taking the fever

Squire High was transacting business at the county seat on Wednesday

Mrs L B Leech has returned from a several days visit with relatives at Fairmont W Va

SMITHFIELD Nov 18—The accident by which Frank Stuck had a leg broken Thursday occurred at Leckrone and not in the Smithfield yards as erroneously stated in these columns at the time He was caught between a car and the yard wall of the ovens and rolled about a car length before he was extricated On an examination at the Uniontown hospital where he was taken as soon as possible after the accident it was found that his hip was dislocated and the leg broken in two placed between the knee and hip joint With the exception of complaining of being sick at the stomach after the fractures were reduced he was resting as well as could be expected when his parents left him Thursday night

D L Board of Nicholson township was a business visitor Friday

John I Hook of Uniontown was a business visitor at the Smithfield House on Friday

Joseph Dillow is fitting up the old Wm McCleary corner and will open a meat market and grocery store there

Alt O'Neill of Uniontown was a business visitor Friday

Miss Nan Sheriff of Nicholson No 2 was a borough shopper on Friday

Your correspondent took a spin with Mr and Mrs H R Sicker in their Buick to Uniontown Friday evening

H L Durr of Uniontown was a business visitor Friday

Charles Mathiot of Uniontown was the guest of his brother D H B Mathiot over Friday night.

Additional Correspondence

Will be found on Page Six of this issue to your home or office every day

Minnie Dupree is to play the star part in a new play of military life, by Anita Scott and Cosmo Hamilton

24,773 Square Feet. CONNELLSVILLE'S BIGGEST AND BEST STORE.

NOT AN EXPENSIVE PLACE TO TRADE.

WRIGHT-METZLER CO.

Linen Display and Sale Wednesday, Thursday, Friday—Fine to Finest Lower Priced.

South African Ostrich Plumes Half-Price For One Week, Beginning Saturday

If you believe that this store sells better merchandise generally, for the same or lower prices, take the store's word for it that now, today, and for one week, it has the largest assortment of better Ostrich Plumes—black and white, Willow and French—at lower prices than at any time this year. It's the best part of wisdom to come today and see with your own good eyes just what this Half Price sale means.

We think it will be firmly impressed upon your mind that we are devoting much thought, care and kindly consideration to the matter of your satisfaction, and we're depending a whole lot on this sale of fine to finest Ostrich Plumes to prove that this store is an inexpensive—and a good place—to trade.

Willow Plumes

The strongest most perfect feathers from male stock. Richly dyed black and glistening White Plumes, hand tied and securely knotted Full, fluffy and of precise evenness—no better specimens can be found The price you pay will figure less than the cost of cheap skimpy dull colored and insecure feathers

$35.00 White or Black Willow	$17.50
$30.00 White or Black Willow	$15.00
$27.50 White or Black Willow	$13.75
$25.00 White or Black Willow	$12.50
$22.50 White or Black Willow	$11.25
$20, $18 and $16 50 Plumes	At Half
$12.00 White or Black Willow	$6.00
$9.00 White or Black Willow	$4.50

FRENCH PLUMES

Wherever you can examine French Plumes, look at them carefully and keep in your mind's eye the full, heavy feathers you've seen here at half price French Plumes must be selected with greater care than other kinds, else—when one goes on your dress hat—it'll present a sorry appearance Black and White French Plumes today at less than the wholesale cost

$16 Black or White French	$8 00
$14 Black or White French	$7.00
$12 Black or White French	$6.00
$10 Black or White French	$5 00
$8 50 Black or White French	$4.25
$7.50 Black or White French	$3.75
$6.00 Black or White French	$3.00
$3.50 Black or White French	$1.75

Big G
Berried Goldenseal Compound
A safe and simple remedy for Bronchitis, Catarrh, Hay Fever Inflammations Irritations ulcerations of All mucous membranes or lining of the nose throat, stomach or urinary organs.
AT DRUGGISTS $1
Hay fever cure yourself
Treatise with each bottle or mailed on request.
The Evans Chemical Co. Cincinnati, Ohio. U.S.A.

Drink Craving Destroyed.

No more terrible affliction can come to any home than the craving for strong drink of husband and father We appeal to wives mothers and sisters to save the husband and father or brother with Orrine a scientific treatment

ORRINE is prepared in two forms No 1 secret treatment a powder absolutely tasteless and odorless given secretly in food or drink Orrine No 2, in pill form is for those who desire to take voluntary treatment ORRINE costs only $1 00 a box Call at our store for a free booklet telling all about this meritorious article which we have been selling for a number of years Barkley's Pharmacy 120 South Pittsburg street 6

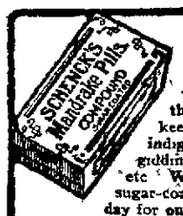

Seven Decades of Cures

These are the pills that kept your grandparents well and helped largely to make your parents the wholesome, healthy folks they are They will keep you free from biliousness, liver complaint, indigestion, dyspepsia, constipation, sick headache, giddiness, malaria, heartburn, flatulence, jaundice, etc Wholly vegetable—absolutely harmless—plain or sugar-coated—sold everywhere—25c Send a postal today for our free book and prescribe for yourself

DR. J. H. SCHENCK & SON, Philadelphia, Pa.

The Daily Courier.

Entered as second class matter at the postoffice, Connellsville.

THE COURIER COMPANY, Publishers.

H. P. SNYDER, President and Managing Editor.
J. H. S. STIMMELL, Secretary and Treasurer.

Office, The Courier Building, 127½ W. Main Street, Connellsville, Pa.

SATURDAY EVENING, NOV. 18, 1911

TRYING TO STOP SOMETHING HE STARTED.

Theodore Roosevelt declares he was not misled, but it is evident that his views of Trust-busting have undergone some modification since he as Chief Magistrate introduced them to the Nation. Since his return from the jungle, he has been studying the Trusts and has finally succeeded in classifying them. It is a pleasure to know that his final analysis agrees with that of most intelligent citizens. He finds that there are Good and Bad Trusts. He approves of the proceedings against the Oil and Tobacco Trusts, because their policies and methods tended ever to monopoly; but he protests against the proceedings against the Steel Corporation, because that Trust has never discovered any vicious tendencies. It has been in all respects and at all times a Benevolent Trust. He writes a vigorous editorial defense of it, and his relation with it, during his Presidential incumbency. Among other things he says:

The suit against the Steel Trust has brought vividly before our people the need of reducing to order our chaotic governmental policy in regard to business. I was not misled.

The representatives of the Steel Corporation told me the truth as to what the effect of the action at that time would be, and any statement that I was misled, or that the representatives of the Steel Corporation did not then tell me the truth, is itself not in accordance with the truth.

The action was not merely wise and proper but it would have been a calamity from every standpoint had I failed to take it.

The Steel Corporation has steadily lost instead of gained in monopolistic character.

The effort to prohibit all combinations, good or bad, is bound to fail and ought to fail. Our purpose should be not to strangle business as an incident of strangling combinations, but to regulate big corporations in thorough-going and effective fashion so as to help legitimate business.

Nothing of importance is gained by breaking up a huge industrial reorganization which has not offended otherwise than by its size, into a number of small concerns without any attempt to regulate the way in which these concerns as a whole shall do business.

The fact that a combination is very big is ample reason for exercising a close and jealous supervision over it because its size renders it potent for mischief. But it should not be punished unless it actually does the mischief; it should merely be so supervised and controlled as to guarantee us, the people, against its doing mischief.

To attempt to meet the whole problem, not by administrative governmental action, but by a succession of law suits, is hopeless.

We need to formulate immediately and definitely a policy which, in dealing with big corporations that behave themselves and which contain no menace save what is necessarily potential in any corporation which is of great size and very well managed, shall aim not to their destruction but at their regulation and supervision, so that the Government shall control them in such fashion as amply to safeguard the interests of the whole public, including producers, consumers and wage-workers. This control should, if necessary, be pushed in extreme cases to the point of exercising control over monopoly prices, as rates on railways are now controlled; although this is not a power that should not be used when it is possible to avoid it.

The law should be clear, unambiguous, certain, so that honest men may not find that unwittingly they have violated it. In short, our aim should not be to destroy, but effectively and in thoroughgoing fashion to regulate and control, in the public interest, the great instrumentalities of modern business, which it is destructive of the general welfare of the community to destroy, and which nevertheless it has vitally necessary to that general welfare to regulate or control.

This protest of the ex-President will find responsive echo in the hearts of the people. It is sane and safe doctrine, and it will do much to restore public confidence in the sincerity of Theodore Roosevelt's public spirit and sound judgment.

Ex-President Roosevelt started something which it may be difficult to stop, but he seems to be doing his best to repair any damage he has unwittingly done, and for this he is to be commended.

WHAT CONSTITUTES A MONOPOLY.

What constitutes a Monopoly?

When is a corporation a Trust?

These questions have been puzzling business men ever since the Trust-busting agitation began, and not even our legal tribunal of last resort, the United States Supreme Court, has intelligently answered them. The Wall Street Journal offers some pertinent suggestions, as follows:

When production and trade were carried on by individuals, competition was a principle of sufficient force to regulate both prices and profits with approximate justice. The outlays of manufacturing concerns for permanent plants and equipment were then relatively small, as compared with amount of goods produced; and it was comparatively easy for individuals or firms engaged in one line to dispose of their plants, and take up a new line whenever excessive competition and low prices made it desirable.

Corporations, however, do business upon the wholesale principle of getting a moderate profit upon a large output. Hence, their investment in permanent plants and equipment is large. A huge output at a low cost requires a perfectly equipped plant. A corporation cannot go out of one business and into another, as could the individual or small firm of previous generations. Even if plants and equipment could be readily disposed of, assent of stockholders would seldom be forthcoming.

Competition under the corporate system is no longer of sufficient force to regulate either prices or profits. Capital once invested in a corporation must, in practice, keep on producing, and pay its way, or else sink itself. Over-production and falling of prices do not, to any dependable extent, divert capital and productive energies from one field to another, except over a long period. As the corporate form of ownership becomes more popular free competition as a regulative principal sinks deeper into the grave.

Corporations are the natural results of business evolution. Without the aggregations of individual capital they represent this nation could never have made the wonderful progress it has. Corporate coöperation has lent wings to our continental development. The despised corporations are the foundation of our national prosperity.

Complaint is made in some quarters of the high cost of living, and not without reason; but, on the other hand, we must not forget that, compared with the conditions of twenty years ago, we are living in luxury. The comforts and conveniences that have been developed and furnished by American ingenuity and corporate endeavor were undreamed of by our fathers. The condition of the masses has been uplifted in a wonderful degree by the enterprise of these aggregations of capital known to modern politics as the Terrible Trusts.

We have always insisted, and still do insist, and that there is nothing wrong but everything beneficent in properly regulated corporations. The country does not want to destroy the corporations, but merely to require them to be reasonable in their relations with the public; and most of them are now, and many of them always were, willing to so conduct themselves.

Politicians posing as statesmen, who depart from these lines for the sole and selfish purpose of advancing personal and party interests, are treading the Wrong Path and will soon be hedged about by the Thorns of Retribution.

That's the trouble with the Democratic party. It always manages to Get in Bad.

MANY-SIDED STATESMANSHIP.

The approach of the Presidential election is introducing so many strange legislative propositions that the mind of the average business man is in danger of bewilderment.

The constitutionality of the Sherman law, never before questioned in twenty years, is to be attacked by the attorneys for the alleged Chicago Meat Trust. In the meantime comes Honorable Martin A. Knapp, former presiding officer of the Interstate Commerce Commission, now president of the Court of Commerce, which has apparently decided that the Interstate Commerce Commission is more or less lame and impotent, and declares in favor of railroad combination for the purpose of making and maintaining uniform freight rates, and incidentally raising the wages of labor, to the end that there shall be "a more equitable distribution of wealth." He admits that the problem is difficult, but he declares that unless it is successfully solved Government Ownership of the railroads is the only alternative.

It looks as if Judge Knapp was flirting with Socialism, yet he occupies the same ground long ago taken by The Courier, namely, that if the Government insists upon running the railroads they should take them over; that it is not fair to assume control and management of private property unless the right to do so is made unassailable by actual ownership.

The duty and propriety of Government Regulation within reasonable limits for the sole purpose of preventing undue, discriminatory and unjust traffic charges is recognized, but further than this proper regulation does not extend, yet attempts have frequently been made to so extend it during the past few years.

In the meantime, the Democrats propose anti-Trust legislation of a more drastic character than has yet been dreamed of. It is proposed to send all violators of the Sherman law to prison.

The Democrats always did do their best to strangle business and smash prosperity.

Local contractors will build the Western Maryland stations. The friendly feeling between the railroad and the town is bearing substantial fruit.

S. Gompers is something of a Labor Dictator. "Pride goeth before a fall."

All Fayette county justices are not now on the job. We can't have too much of a good justice or a good judge.

The railroads are buying freight cars freely this month. If they would only extend their purchases to steel rails in like generous quantities, the Connellsville coke region would feel better.

The brewery merger seems to be dancing to the tune of, "On again; off again."

Somerset was scorched $50,000 worth. That's a deal of damage to Somerset.

It has been justly said that there are too many men in Congress over-trained in the law and undertrained in business. Perhaps the Tariff Board can teach some of them a thing or two about the Tariff Business.

The Western Maryland believes in the conservation of its mountain water supply.

The Jimtown Short Line is going out of business and Jimtown will shortly follow suit.

Some of Leisenring's parties are more lively than lawful.

The coal trade case is due to be heard on Monday, and from all accounts the railroads will have a hard time meeting and combatting the evidence submitted by the complainants.

One sick juror sometimes stops the wheels of justice.

High and Low Search.

By Isaac of Yukon.

YUKON, Nov. 17.—The committee of High and Low search has been actively engaged for several days in an effort to trace the direction in which the pre-election money went after it reached this town. As soon as it is discovered in which direction the money went, it will not take a gang of civil engineers to locate the men who got it.

A fortune teller was consulted. a 33-degree fortune teller in Pittsburg. She stated that there was money consigned to three men who were instructed to hand it out to more than one hundred doubtful and inaccurate voters. The greasy-faced fortune teller stated that while the sum of money was not equal to a king's ransom it was still enough to buy booze sufficient to shoot up the town for a week at least.

The majority of the voters here are mad because they got not a drink while they suppose three men got enough coin to buy them clothing and their wives plumed hats. Some of our people believe in fortune telling and they believe, too, that there are others here who have nerve to act the hog with election money.

Just think what $310 would do in a town this size during the wrangle of election. If $310 is properly invested in election mazurine and then filtered through the throats of vox populi it will fill a long felt want. Three hundred quarts of whisky would brighten the faces of 300 men for a day at least. Now, it looks as if three men are going to wear bright faces for 100 days.

If it is possible to locate the men who have the 300 quarts in their possession, the same will be confiscated and sold and the money applied to beer wagon drivers who are broken down in health. Men who have frozen their ears, feet and hands in an effort to push liquid refreshments into any town should be pensioned. That would be socialism in its most social form.

Evidently there has been a traitor in the camp. Some fellows got money intended to have been passed around and so the committee on High and Low Search has resolved to keep an eye on fellows who will be found on a protracted drunk. In their lucid intervals, they will be tested with pointed questions and if they can not answer they will be kicked out of the society of the just.

Some political organizations contain a few hyenas; some a few cannibals and others a few hogs, but the members of the committee here are settled in their minds that there are a few hogs who run away with a lot of election money which was sent here by a number of worthy candidates. The candidates did not get a red for their money and we are afraid we will be blacklisted next year. Too bad, indeed.

CLASSIFIED ADS. ONE CENT A WORD.

Wanted.

WANTED—POSITION AS STENOGRAPHER by young lady. Address "STENOGRAPHER," care Courier. 14nov5td*

WANTED — ALL PURE WOOL guaranteed, is stamped on every yard of our fabrics. DAVE COHEN, Tailor. 4

WANTED—YOUNG WOMEN FOR position in training school for nurses. Address DIRECTRESS, St. Margaret Memorial Hospital (Protestant), 40th street, Pittsburg, Pa. nov11-18

WANTED—LADY WHO HAS RUN A soap club to form clubs for W. & H. Walker. Salary $9.00, car fare and commission. Write H. PENTON, Box 5, E. Liberty, Pittsburg, Pa. 18nov4td*

WANTED—YOUNG WOMEN FOR position in training school for nurses. Address DIRECTRESS, St. Margaret Memorial hospital, (Protestant), 46th street, Pittsburg. nov18-25

WANTED—A MAN OF INTELLECT and ability now occupying a responsible position is open for a proposition with some first class house as buyer or manager. BOX C. K. 18nov1td*

WANTED—HIGH CLASS SALESlady to sell shrubs, roses, vines, berry bushes, trees, bulbs, etc. Good wages. Permanent. Exclusive territory. BROWN BROTHERS NURSERIES, Rochester, New York, 18nov4td*

WANTED—FACIAL AND SCALP treatment. Singeing, hair dressing, shampooing, manicuring. Cold cream, hair tonic and face lotion. Switches and puffs made from combings. Appointments at your home. MRS. R. L. DAVIDSON, 712 Southern avenue, Mt. Washington. 18nov4td*

WANTED—50 TO 60 COAL MINERS and coke drawers at once on account of putting in additional ovens. Plant has been in continuous operation and steady work will be given right men. Plant is nicely located and has very good houses. Apply Superintendent Consolidated Connellsville Coke company, Mt. Sterling, Pa. 15novtf

For Rent.

FOR RENT—ONE FRONT FURnished room. Apply 353 EAST MAIN STREET. 18nov2td*

FOR RENT—TWO FURNISHED rooms for light housekeeping with all conveniences. Inquire 418 ARCH street. 17nov2td

FOR RENT—THREE UNFURNISHrooms for light housekeeping with all conveniences. East Cedar avenue. Call 409 BELL. 18novtfd

FOR RENT.—A MODERN FIVE room second floor flat, at No. 407 North Pittsburg street. Inquire of GEO. E. BROWN, Public Building. octistf

FOR RENT—A SIX ROOM DOUBLE house, with all modern conveniences, on Tenth street, next to Third ward school house. Inquire FRANK FORT. 6novtf

Lost.

LOST—ON OCTOBER 19, on B. & O. train No. 49, between Cumberland and Rockwood, a Salesman's Price Book weighing about two pounds and enclosed in black leather case. Suitable reward if returned to ROOM 818 FRICK BUILDING, Pittsburg, Pa. 18nov3td

For Sale.

FOR SALE—BUY THE HAVEN GAS iron, guaranteed. E. N. STAHL, the Plumber. 12septtfd

FOR SALE—ONE OAKLAND "40" automobile demonstrator. Better than new at cost. WELLS-MILLS ELECTRIC CO., Connellsville, Pa. 3octtfd

Money to Loan.

MONEY TO LOAN ON FIRST mortgage by the Peoples Building & Loan Association. No agents commissions charged. ALEX B. HOOD, Secretary. 27octtf

Notice.

MY WIFE, JENNIE PENNINGTON, having left my bed and board without just cause or provocation, the public is hereby notified not to harbor or trust her on my account as I will not be responsible for any debts of her contraction. F. B. PENNINGTON. 17nov2t*

Administrator's Notice.

ESTATE OF JOHN MAJERCAK—Notice is hereby given that the undersigned has been appointed Administrator of the estate of John Majercak, late of Dunbar township, Fayette county, Pa., deceased, and that all persons indebted to said estate will make immediate payment to the undersigned Administrator, and all persons having claims against the estate, will present them to the undersigned, properly authenticated, for settlement. S. R. GOLDSMITH, Administrator. octi3-20-27nov3-10-17

Executors' Notice.

ESTATE OF ALEXANDER B. MORTON, Deceased. Letters testamentary on the estate of Alexander B. Morton, late of Connellsville, Fayette County, Pennsylvania, deceased, having been granted to the undersigned, notice is hereby given to all persons indebted to said estate to make immediate payment, and to those having claims against the same to present them, properly authenticated, for settlement. W. A. BISHOP, T. B. ECHARD, Executors. octi3-20-27nov3-10-17

Stockholder's Meeting.

THE ANNUAL MEETING OF THE stockholders of the Connellsville Machine & Car Company will be held at the office of the company, No. 311 Water street, Connellsville, Pa., on Monday, December 4, 1911, between the hours of 7 and 8 o'clock P. M., to elect seven Directors for the ensuing year and to transact such other business as may come before said meeting. J. W. RALSTON, Sec'y. nov8-10-13-17-22-24

MEN WANTED, AGE 18-35, FIREmen $100 monthly, brakemen $80 on nearby railroads. Experience unnecessary; no strike. Positions guaranteed competent men. Promotion. Railroad Employing Headquarters—851 men sent to positions last three months. State age; send stamp. Railway Association, Box Courier nov4-11-18-25*

Abe Martin

It seems like a woman's hair becomes unmanageable jist as soon as she becomes a delegate t' somethin'.

Mrs. Edith Mopps an' her daughter Edythe Tuesdayed here.

DO IT NOW Subscribe for THIS PAPER

"Vanities"—for the Young Man's Fancy Feet

HAT availeth the Smart Suit? What profiteth the "Last Word" in Collars and its Postscripts in Hats or Neckties, if the Young Man's Shoes look bolated.

Four Dollars—that's all for Fashion!

Twenty-two different Regal styles for Young Men who like "Ginger" in Shoe Expression.

"Knobs, Kinks, Swing Soles, Bulgers and Bluchers.

Say that quickly and then hie away to the Regal Shoe store to see what these terms mean when skilfully translated into leather.

Quiet Shapes, also. Super-Standards, for Older Folks who have more money—whose feet need Nursing, and whose Digestion needs Walking.

Regal Shoes are made in four Regal Shoe Factories.

These Regal Shoe Factories (through huge volume) are now satisfied with a more 6% profit above actual cost—giving the Surplus Value to Consumers.

The sure value of each Regal Shoe is stamped on the sole by the responsible Makers—who alone know what Service is under the finish.

Young Man!—Get your feet into a pair of these nifty—

Regal-Standard $4 Shoes

Horner-Crowley Co.

Limited.

130 N. PITTSBURG ST., CONNELLSVILLE, PA.

Prepare for Winter

Cold weather is here and all the Union Supply Company stores have complete stocks of everything you need to keep you warm. We can supply you with all kinds of bedding and bed coverings. We have the large lines of mattresses, all kinds of blankets, comforts, etc., from the cheapest to the best grades. We have large stocks of clothing for men and women, latest styles and lowest prices; great varieties of underwear, ranging in price from twenty-five cents a garment upward; many different kinds of warm winter wraps for ladies and children, all the latest styles and colors. We invite you to visit the nearest Union Supply Company store and inspect our stocks. We can save you money.

PREPARE FOR WINTER!

All of the Union Supply Company stores have well stocked shoe departments. All the latest styles for men and women, boys and girls. Popular priced goods at $1.50, $2, $2.50 and $3 a pair. We have large stocks of school shoes for boys and girls, good heavy soles for cold winter weather. We have the best men's working shoes in the coke region. We have all the best styles and shapes, and every pair is made especially for our trade. We buy direct from the manufacturers and every pair is guaranteed.

UNION SUPPLY CO.

63 LARGE DEPARTMENT STORES,

Located in Fayette, Westmoreland & Allegheny Cos.

Just a Few of

The Little Things

That are seldom mentioned in our ad. but should merit your attention on account of their usefulness.

Huck Towels, fancy with scalloped ends. A pair 50c

Scarfs—A good line for the present and Christmas. All prices.

Ribbon—Nos. 1, 2 and 3, in colors, per bolt, 10 yds... 10c

Chamoisette Gloves in grey, white and natural, ...50c

Pillows—for filling your Xmas cushions. All sizes.

Mercerized Petticoats—Good demand right now. .....$1 up

Red Star Diaper, 22, 24 and 27 inch. Sold by yard or bolt.

Silence Cloth—A good heavy Table Padding. 85c

Wool Challies—Dots, Perseans stripes and flowers, only ...50c

Guests' Towels—Made of fancy huck, pair ..35c and 50c

Comfort Materials—The best showing in town. See them.

Sheets, extra large 81x99. For box spring mattresses.

Percales—A big line of patterns and plain colors. ...12½c

Talcum Powder—Bradley's Woodland violet 25c

Bust Extenders—Hip pads, etc. .....25c, 50c and 75c

Bleached Crash—The best all linen crash in town at 10c

Flannels Embroidered and plain, ...25c to $1.00

Yarns—For all kinds of knitting and crocheting.

Kid Gloves—A new line for dress, $1.00, $1.25 and $2.00.

Stamped Linens of all kinds in our art department.

"M" Underwear for children and infants, none better.

Children's Gloves—Chamoisette, knitted and fleeced, 25c and 50c

Knitted Skirts—A good line of colors in wool at $1.00

Cretonnes—Good patterns for cushions, bags, etc.

Mercerized Petticoats—At all prices, $1.00 up.

Curtain Swiss—Dots, stripes and figures, 12½c to 25c.

Stork and Rubber Sheeting, also stork pants at 25c

Remnants—Plenty of odds and ends in fall materials.

Our Ladies' 25c Hose

Ever try a pair? We think we carry the best and most complete line of these to be found anywhere. For years we have been carefully improving our differtn lines of hosiery, the 25c grade in particular, until now we carry such numbers as have proven themselves durable and perfect in every way; light, medium, heavy weight, fleeced, lisle and wool, all black, fast colors, Oxford greys, split sole and balbriggan. All sizes. 25c

Curtains and Curtain Materials

There's always a special demand for these at this time—getting ready for Thanksgiving and the Holidays. When buying remember that we are showing a line of new fall designs in white, cream and ecru curtain, nets and scrims at popular prices; also beautiful, soft scrims and etamines in white and cream with colored borders in effective designs. Ask to see them. We are sure you will be impressed with their newness and beauty. Second floor.

E. DUNN

129-131-133 North Pittsburg Street.

WALK-OVERS

$3.50 and $4.00.

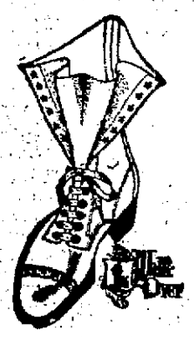

No more positive evidence of superiority can be found than a World's verdict.

You can't go beyond that

Nor is a verdict so sweeping as that given thoughtlessly.

It must and does have reason behind it.

"Walk-Over" Shoes are admittedly the "Leaders of the World"—With reason.

Superiority of style, superiority of fit, superiority of shoemkaing, have made them so.

They have won this proud title solely on merit.

C. W. Downs & Co.

if our mechanics and workmen

will take the trouble to compare the working shoes that are sold in this store for $2, $2.50 and $3 They'll find enough difference to make it worth while coming here—Every time.

Hooper & Long

104 West Main Street.

FAYETTE COUNTY'S LARGEST
Men's Clothing Department.—We devote more floor space to our daylight clothing department than all othes stores combined. Hence we show more styles, more patterns and more fabrics than any other store in Fayette county.

STORE OPEN EVENINGS

Six Bargain Wonders

that will serve to make our Men's Clothing Department the busiest spot in town. The true meaning of bargains in This Store is not defined in the low price alone, but in the standard—quality for low price.

READ! COME AND PROFIT!

OUR MOTTO

Is to sell the best clothes at the smallest possible profit and build the largest volume of trade, as we value the good will of the public more highly than extortionate profits.

We want you to come! We want to have men come and see the wonderful lines of clothing displayed in our cases. Designed and tailored by experts of national reputation. The materials and shades cover every degree of style that goes to make up just exactly what good dressers this season will expect.

Boys' Winter Suits and Overcoats

Just received a large shipment of Boys' Suits and Overcoats of the most beautiful fabrics and styles.

$5 values Double Breasted Suits, Knickerbocker pants at $2.95. These suits are made of good materials in new shades of gray, brown and tan and in blue serges, ages 8 to 16.....$2.95

$10.00 SUITS at $4.95

1 lot of Men's and Young Men's Suits in tan, brown, gray and blue serges. These suits are all up-to-date styles, but broken sizes. We have marked them at a price that will move them quickly **$4.98**

$12.50 Men's and Young Men's Suits and Overcoats at $7.50
$15.00 Men's and Young Men's Suits and Overcoats at $9.50

$12.50—at that price we offer a Suit or Overcoat that you can't match the values any where else under $18, for quality and style it's the banner clothing bargain and includes all the newest fabrics of the season. **Suits and Overcoats** **$12.50**

$15.00 to $18.00 Suits and Overcoats.—These Suits and Overcoats are the ones you pay from $22.50 to $25.00 elsewhere. If you doubt our word, why not come in and see! An inspection incurs no obligation to buy. You don't need to buy, just look, but you are at liberty to try on as many models as you prefer.

Boys' Heavy Wool or Corduroy Knickerbocker Pants, regular 75c to $1 values, special 43c

The House of Kuppenheimer Clothes is the finest collection of Men's Clothing ever presented in Connellsville. The House of Kuppenheimer Suits and Overcoats are known throughout the United States for their distinctiveness in style, their uncommon designing, their extremely high quality of materials, their top notch tailoring.
We show an extensive line of Winter Suits and Overcoats for Men and Young Men.

PRICES $18 UP

WE GIVE S. & H. GREEN TRADING STAMPS. ASK FOR THEM!

FELDSTEIN-LEVINE CO.

Fayette County's Largest and Best Department Store.
On Pittsburg St., Connellsville.

Working Men!

We are headquarters for your winter working clothes such as corduroy jackets, some blanket lined, some leather lined or reversible.

OVERALLS—the guaranteed kind, made by the best known makers of overalls in the world, such as Sweet, Orr, Headlight and Cantripum. Prices ....50c to $1.00

STREET PAVING TO BE GONE AFTER.

Scottdale Borough Council Wants to Get the Money In.

HAVE BEEN BUSY THIS FALL

Consequently the Paving Fund Must Be Replenished—Oliver M. Jarrett New Councilman, Takes His Place, Succeeding the Late A. B. Findley.

Special to The Courier.

SCOTTDALE, Nov. 18.—A new member was welcomed into Council last evening at the regular adjourned meeting, whose principal business was the taking of action towards the collecting of all outstanding street paving assessments. The new member was Oliver M. Jarrett, elected to fill out the unexpired term of A. B. Findley, of the Second Ward, who died suddenly from apoplexy a few weeks ago. Mr. Jarrett was sworn in by Burgess R. F. Ellis yesterday and was present for his first meeting last evening. President M. L. Husness appointed Mr. Jarrett to the vacancies on the Street Committee and the Fire and Water Committee caused by the death of Mr. Findley. Mr. Jarrett becomes the third member of the Street committee, William Butler being chairman and G. L. Barclay the other member. Mr. Jarrett also becomes the third member of the Fire and Water Committee, J. W. Fitzimmons being the chairman and William T. Massey the second member. Mr. Massey it was reported last evening is just able to be about some after a long spell of sickness.

There was some discussion at length over paving matters, and the collection of the outstanding paving assessments was urged. From the borough audit a full list appears and it is said that about $2,000 is outstanding and good. These assessments are on various streets, while there are some that date back to the time of the first improvements in town and that a recent Council have had difficulty with as in fact never expect to get. This Council is anxious to get the money in, as there have been loans from the General to the Paving fund to keep the improvements going this summer. It is said that $1,000 can be secured from the Board of Education as it was agreed on their part that they would pay as soon as the Chestnut street hill was paved, the street going between the High School and the Chestnut street school properties. The matter after a thorough discussion was settled by a motion that the Borough Attorney F. B. Folk be instructed to send out notices calling upon all owing the Borough for improvement assessments to pay up.

Fourth avenue is under way toward paving now but some of the members thought that Contractor C. H. Baldwin is going to leave the street unfinished as it was said that he had not yet ordered the brick for the paving, although about ready to put the brick down. Mr. Butler said that the people of Fourth avenue stand pledged to put $1,800 down whenever the street is completed, and that if the Contractor does not finish up by his time limit of December 5 the Borough will sue him on his indemnity bond. The time counts in five days given the contractor on account of his being delayed by the Borough.

Two dangerous trees on Fourth avenue are to be taken out of there by the street commissioner on a motion made last evening. The trees are near the property of J. A. Williams.

It was reported on the belief of two or three Councilmen that the lights are turned off to early in the mornings on the streets, 15 or 20 minutes too early, one Councilman said. It was the opinion that they should burn until daylight. One man said he went to work at from 4.45 to 5 o'clock and found the street lights out. The proper committee was instructed to take this question up with the light company. It is hardly likely that Council will meet again until the regular time on December 5.

Alverton Charge.

Rev. P. O. Wagner, the pastor, is continuing the revival services at the Wesley Chapel Methodist Episcopal church, and will preach there tomorrow evening at 7.30. There will be preaching at Alverton at 10.30 and at Jacobs Creek at 3 o'clock in the afternoon.

Morgan Revival.

Revival services for the Morgan valley will open at the Morgan Union Sunday School tomorrow, with a special service for all Christians and all who want to be Christians at 3.30 in the afternoon. The opening meeting of the revival which will last several weeks will be in the evening at 7.30.

Closed for Repairs.

The Old Meadow plant of the American Sheet & Tin Plate Company closed down this morning for repairs, the notices reading for two weeks at least. The putting in of a new flywheel and the installation of a new boiler are among the chief things to be done.

Seriously Ill.

Quinn Gallatin, a prominent young farmer of west of town, is critically ill with pneumonia.

Easily Pleased.

Friend—I suppose it is hard work pleasing the editors? Poet—Not very. All one needs do is stop writing.—Town Topics.

SERVICES AT THE CHURCHES.

M. P. CHURCH, Robert E. Cairns, pastor. Sabbath school at 9.30 A. M. Morning service at 11.00 A. M. This service will be the first quarterly communion, reception of members and baptism. Junior C. E. Society at 3.30 P. M. C. E. Society at 6.45 P. M. Leader, Mrs. Newell. Evening service at 7.30 P. M. Subject, "The Lord Hath Need of Him." F. O. M. anniversary and banquet Tuesday night.

EVANGELICAL CHURCH, South Connellsville, R. C. Miller, pastor. Services at 10.30 A. M. and 7.30 P. M. Sunday school at 9.30 A. M. Young People's Alliance at 7.00 P. M. Prayer meeting Wednesday evening. All are invited.

THE FIRST BAPTIST CHURCH: Minister, E. A. E. Palmquist. Manse, 211 Willis Road, East Park. Office hours, 1.00 to 1.30 P. M. Services for Sunday, November 19, 1911: Bible school with classes for all at 9. A. M. Public worship at 11.00 A. M. The annual "Home Service," which has been so popular in past years will be held at this hour. Home decorations and home songs will be in harmony with the pastor's theme, "Happy Homes and the Hearts That Make Them." Every member of each family is urged to be present. Families will be seated together. The young people hold their service at 6.30 P. M. The evening worship is at 7.30. The pastor's theme in this Sunday evening series will be "Does God Rule the World as Soverign Lord?" Such common questions as "Whatever Is, Is Right," "Do Things Happen Contrary to God's Will?" and propositions and questions will be considered. The mid-week service of the church is held on Wednesday evenings at 7.45. Next Wednesday Gen. 47 to Exodus 3 will form the basis for the discussion. A hearty welcome on the inside of the church with the electric "Welcome" on the outside.

GERMAN LUTHERAN ST. JOHN'S church on Carnegie avenue and East South street. Geo. Dietz, pastor. Services at 10.30 A. M. Subject of sermon taken from Psalm XIV 1, "The Fool Hath Said in His Heart There Is No God. They Are Corrupt, They Have Done Abominable Works. There Is None That Doeth Not Good." Sunday school at 9 o'clock. Ladies' Aid Society will meet at 11.30 A. M. All are cordially invited.

TRINITY LUTHERAN CHURCH. Divine services will be held in Trinity church at 11.00 A. M., and 7.30 P. M., conducted by the pastor, Rev. Ellis B. Burgess. The catechetical class will meet at 9 o'clock and the Bible school at 9.45 A. M. Strangers are always welcome.

FIRST PRESBYTERIAN CHURCH, J. L. Proudfit, pastor. Sabbath school at 9.45 A. M. Preaching services in the morning at 11 o'clock and in the evening at 7.30. In the morning the subject of the sermon will be "The Name That Is Above Every Name." In the evening the pastor will preach on "Shifting Responsibility." All are welcome to these services. The Christian Endeavor meets at 6.30 P. M. Wednesday evening prayer meeting at 7.30.

WHEELER SCHOOL HOUSE. The Rev. G. S. Coleman, Covenanter minister of Pittsburg, will preach in the Wheeler School House tomorrow at 11 o'lock and after an intermission for lunch the Sabbath school will convene, to be followed by a short discourse to the children. All persons are cordially invited to attend.

CHRISTIAN CHURCH, J. P. Allison, pastor. Residence No. 509 Race street. Tri-State phone. Bible school at 9.30 A. M. A place for all ages and classes. 10.40 A. M., preaching and communion; theme, "The Highest Motive in Evangelism." 7.30 P. M., preaching by Rev. E. A. Hibler of Pittsburg. Brother Hibler is one of the most gifted and consecrated ministers and we hope to give him a good hearing. 6.30 P. M., Christian Endeavor. The "red and blue" contest is bringing a large number of young people into active service. Everybody welcome at all services.

M. E. CHURCH, Rev. R. C. Wolf, pastor. Services at 11.00 A. M. and 7.30 P. M. Preaching by the pastor at both services. Sabbath school at 9.45 A. M. Epworth League at 6.30 P. M. Wednesday evening prayer meeting at 7.30 P. M. Junior League Friday from 4 to 5.

UNITED PRESBYTERIAN CHURCH, Rev. B. Frank White, minister. At 11.00 A. M., "Christ's Estimate of a Certain Young Man," and at 7.30 P. M., "The Best Rewards." Sabbath school at 10.00 A. M. Y. P. C. U. at 6.30 P. M. Mid-week service Wednesday at 7.45 P. M.

TRINITY REFORMED CHURCH, S. Pittsburg and Green streets, Rev. C. E. Wagner, pastor. Sunday school at 9.45 A. M. Preaching at 11 o'clock. Subject, "Our Judgment." Evening service at 7.30. Subject, "Christ in Us, the Hope of Glory." A cordial invitation and a hearty welcome to the services. Prayer service Wednesday evening at 7.30. On Thursday evening the 3rd annual reception and ingathering of the congregation and Sunday school will be held in the church, and the self-denial gifts for the debt fund received. Friends of the congregation are cordially invited to this reception.

TRINITY EPISCOPAL CHURCH, Reverend Richard Kemp, rector. Twenty-third Sunday after Trinity. Morning prayer and address at 11.00 A. M.

A Natural Question.

Little Walter was eating lunch when he gave his arm a sudden shove, and, splash, down went his glass of milk.

"I knew you were going to spill that," said mamma angrily.

"Well, if you knew," queried Walter, "why didn't you tell me?"

Everybody Get a Sweetheart!

Watch for the Coupon We Will Publish in The Daily Courier

Tuesday, November 21

Each Coupon Will Be Good for a Full-Size Cake of the Famous

SWEETHEART SOAP

Absolutely Free

At Any Grocery, Anywhere The Courier Goes.

Yough Dry Goods Co.

Will be open for business with a full line of all kinds of Dry Goods, Underwear, etc. Watch The Courier for the opening notice.

John Thomas
310 WEST MAIN STREET.

Patronize those who advertise.

UP TO DATE FASHIONS

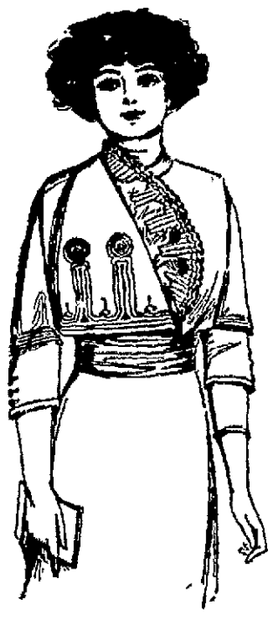

A New Frilled Waist.

Golden brown cashmere, with neck and lower sleeves of ecru net, is used here. The single wide rever is braided with green, gold and black braids, and two green jewel ornaments are set in the round coils of braid.

A ruffle of the net, edged and trimmed with green satin, comes from under the rever, and a wide satin girdle of green is worn.

Young Girl's Party Dress.

The foundation of this girlish dress is a slip made of lace flouncing. The overskirt is pale apricot satin with shoulder straps and girdle of the satin ribbon, of a little deeper tone. A plain gold gauze ribbon is worn in the hair.

A CONFIRMED STATEMENT

Evidence Connellsville Readers Will Appreciate.

Doan's Kidney Pills have done splendid work in this locality.

Have merited the unstinted praise they have received.

Here's evidence of their value that none can doubt.

It's testimony from this locality twice-told and well confirmed.

Such endorsements are unique in the annals of medicine.

Should convince the most skeptical Connellsville reader.

Mrs. J. E. Blackburn, 924 Pittsburg street, Scottdale, Pa., says: "You may continue to publish the testimonial I gave in favor of Doan's Kidney Pills in October, 1907, for the relief they brought has been permanent. I have also taken Doan's Kidney Pills when suffering from backache and pains in my kidneys and I have always received prompt relief. Doan's Kidney Pills are a preparation of merit for the purposes for which their use is intended."

For sale by all dealers. Price 50 cents. Foster-Milburn Co., Buffalo, New York, sole agents for the United States.

Remember the name—Doan's—and take no other.

Plays and Players.

Allan Fawcett is this season in Maud Adams' company.

Violet Dale is to have a short engagement in vaudeville.

Mabel Frenyear may appear in vaudeville in a one act French play.

Gerald Griffen is appearing this season in a comedy entitled "The Lady Killer."

Frank Curzon of London is negotiating for the English rights of "The Shepherd King."

Henry W. Savage will soon produce a Berlin success entitled "Baron Good-For-Nothing."

BOXING TONIGHT.

Spelker Park, Mt. Pleasant, Has Classy Card for Fight Fans.

A splendid card has been arranged at Spelker Park, Mt. Pleasant, tonight. The boxing fans in this section will see one of the best arranged boxing cards that has been presented in this section. Roy Miller one of the best in the 130 pound class, will spar six rounds against Billy Dolan of Bridgeport. Hard hitting Ed Cook, formerly of Wilkes-Barre but now of Connellsville, will exchange punches with Andy Stibor of Pittsburg. Stibor has been sparring in select company in and around Pittsburg and is a big attraction.

The main bout brings together two old time rivals in Dennis Johnson of Connellsville and Glen Miller of Bridgeport. Johnson claims the middleweight championship of the coke region. Miller is not much of a boxer but he sure can fight, and this six round go should draw well.

Opperman & Hairs

will open a new and up to the minute pool room in the basement of the Second National Bank building, entrance on Pittsburg street. The room is one of the most modern in Connellsville, heated by steam and the lighting is brilliant and effective. Our aim will be to conduct one of the best pool rooms in Fayette county. Call and look it over we have arranged to receive the scores of the Central Basketball League, also the football scores.

Classified Ads.

They cost only one cent a word, and bring results.

MEYERSDALE.

MEYERSDALE, Nov. 16.—Michael Hurley of Connellsville, president of the Meyersdale Brewing Company, was here yesterday attending a stockholders' meeting of the company. He was accompanied by Mrs. Hurley, who spent the afternoon with her mother, Mrs. Anna Weber, of High street.

Mr. and Mrs. Howard Phillips returned yesterday from their honeymoon trip and will embark in the active duties of housekeeping near Manos, where Mr. Phillips' lumber operations are located.

The engagement of Mr. J. H. Black of this place and Miss Edythe Landerkin of Listonel, Ont., has been announced, and the wedding will take place at the home of the bride's parents, Mr. and Mrs. Thomas Landerkin on November 22 inst. Mr. Black is the popular local agent of the New York Mutual Life Insurance Company.

S. S. Rickard, proprietor of the Empire Hotel at Rockwood, was calling on friends and acquaintances here last evening.

The annual smoker of Aerie No. 1253, Fraternal Order of Eagles, was held at the Eagles' home on Centre street last night. The spread provided by H. L. Hedley was thoroughly enjoyed by all present. Dr. W. T. McMillan served as toastmaster, and many present responded to witty toasts.

C. C. Shockey, who had been visiting here during the past week has returned to his home at Roanoke, Va.

Mr. and Mrs. James C. Kreitzburg and children departed on Duquesne Limited this morning for Struthers, O., where they will in the future reside. Mr. Kreitzburg owns a combined residence and business building in the central portion of the town, and it is his intention to embark in the restaurant business.

John Dixon came up from Connellsville yesterday to attend a meeting of the stockholders of the Meyersdale Brewing Company, and will remain for a few days as the guest of his son, J. L. Dixon, of Grant street.

Miss Sue Mane left yesterday for Connellsville, to spend several days with friends and acquaintances.

Miss Ivy Clark left this morning for Steubenville, O., to visit friends and relatives for a week or ten days.

H. C. Sperry of Keystone street, had his left leg fractured one inch above the ankle while at work in the Summit mine of the Consolidation Coal Company yesterday afternoon.

Mr. and Mrs. C. P. Lepley of Friedens, are visiting the latter's sister, Mrs. James Darnley of Front street.

MEYERSDALE, Nov. 17.—The remains of William H. Beal, aged 17 years, who was instantly killed in a machine shop at Aliquippa, Pa., last Tuesday were brought to the home of his brother-in-law, Adam Berg, of Salisbury street, last evening, and today on train No. 11 they were taken to Glencoe for interment.

John Dixon, who spent a few days with his son, James L. Dixon of Grant street in company with his son, Attorney Joseph Dixon left on No. 5 last evening for Connellsville.

The first freight to be shipped by local merchants over the Western Maryland railroad was loaded at the head of Main street today. The freight was consigned to Sand Patch and consisted of a quantity of flour and soft drinks from C. E. Deal and a lot of groceries from the Kennewerg Company. The contract for the station has been awarded to the Meyersdale Planing Mill Company, and will be a brick structure commodious in size and convenient in detail. Work upon its construction will be begun on Monday.

Chas. P. Cook of Somerset, was transacting business here today.

John H. Altmiller of Pittsburg, was here today on a business mission. It is said that he has consummated a deal whereby he will become the proprietor of one of Meyersdale's leading hotels after April 1st.

H. W. DeLovier and H. C. Farner, two well known residents of Sand Patch, were calling upon friends here today.

The following services will be held in the local churches on Sunday.

Main Street Brethren, Rev. H. L. Coughenour, pastor. Sunday school at 9.30 A. M. Preaching at Summit Mills in the morning, Salisbury in the afternoon, and Meyersdale in the evening.

Evangelistic Association, Rev. A. W. Bender, pastor. Sunday school at 2.00 P. M. Young People's Alliance at 6.30 P. M. Preaching at 7.30 P. M.

Church of the Brethren. Sunday school at 9.30 A. M. Preaching at 10.30 A. M., and 7.30 P. M. Christian Endeavor Workers' prayer and praise service at 6.00 P. M.

First Methodist Episcopal, Rev. G. A. Neeld, pastor. Sunday school at 9.45 A. M. Preaching at 11.00 A. M. and 7.30 P. M. Epworth League at 6.45 P. M.

Zion Evangelical Lutheran, Rev. J. A. Yount, pastor. Sunday school at 9.30 A. M. Preaching at 10.00 A. M., and 7.30 P. M. Junior Luther League at 2.00 P. M. Senior Luther League at 6.45 P. M.

Trinity Reformed, Rev. A. D. Truxal, D. D., pastor. Sunday school at 9.30 A. M. Preaching at 10.00 A. M., and 7.30 P. M. Young People's Guild at 6.30 P. M.

African M. E. Zion, Rev. T. J. Wynn, pastor. Preaching at 11.00 A. M., and 7.30 P. M. Sunday school at 3.00 P. M. Christian Endeavor at 6.45 P. M.

First Christian. Sunday school at 10.00 A. M. Christian Endeavor at 6.30 P. M.

SS. Philip and James Catholic, Rev. J. J. Brady, Pastor. Children's mass at 8.00 A. M., followed by Sunday school. High mass and sermon at 10.30 A. M. Vespers, rosary and benediction at 7.30 P. M.

PENNSVILLE.

PENNSVILLE, Nov. 18.—George Livingston moved his family on Tuesday to his new residence lately erected near Coal Brook.

Mrs. A. E. Mier left Wednesday for Somerset, where she will spend a few days with her sister-in-law, Mrs. Bertha Cunningham, who recently underwent a serious operation in the hospital.

Mrs. Esther Haas was in Connellsville on Tuesday morning attending the Steiner-Bisher wedding.

Mrs. J. B. Nicklow, who got a severe fall down the barn stairs and was badly bruised about the face and arms last week, is at the present writing getting better.

Born to Mr. and Mrs. Daniel Miller on Thursday, a baby boy.

The great New England play, "Along the Kennebec," plays matinee and night Tuesday, November 21, at the Solmon Theatre. Matinee prices 10c and 20c. Night, 10c, 20c, 30c, 50c.

Caleb Porter and brother of near Smithton, came up on Thursday and visited Mrs. C. M. Cunningham.

Preaching services in the Mt. Olive United Brethren church Sunday evening at 7.30 o'clock.

PERRYOPOLIS.

PERRYOPOLIS, Nov. 18.—Mr. and Mrs. James Stenger returned yesterday from a several weeks' visit with Smithfield friends.

Mr. Clay, a representative of the B. & O. railroad, was in town Friday on business.

The body of Helen Kegozi, aged 4 years, of Wick Haven, who died of diphtheria on Thursday evening, was interred at Mt. Washington Friday.

Services will be held morning and evening at the Christian church of Perryopolis. In the morning the Bible class will meet at 10 o'clock. At 11 o'clock there will be preaching by Rev. E. A. Hibler of Pittsburg. In the evening at 7.30 o'clock Rev. J. P. Allison, pastor of the Christian church of Connellsville, will fill the pulpit. Rev. M. S. Blair, pastor of the Perryopolis church, is absent for three weeks holding a meeting.

COULD NOT SLEEP WITH ITCHING RASH

All Over Baby's Body, Head and Face. Scratching Made Sores. Used Cuticura Soap and Ointment and Have Had No Further Trouble.

"On July 27, 1909, we left Boston for a trip to England and Ireland, taking baby with us. After being in Ireland a few days a nasty rash came out all over his body. We took him to a doctor who said it was chicken pox, and gave us medicine for him. The trouble started in the form of a rash and was all over baby's body, head and face, at different times. It irritated, and he would scratch it with all his might. The consequence was it developed into sores, and we were afraid it would leave nasty scars on his face.

"When we reached England we took baby to another doctor, who said his condition was due to change of food and climate, and gave more medicine. The rash got no better, and it used to itch and burn at night so bad that the child could not sleep. He was completely covered with it at different times. It was at this time that my mother advised us to try Cuticura Soap and Ointment. After using Cuticura Soap and Cuticura Ointment for about nine months the places disappeared. There are not any scars, or other kind of disfigurement, and baby is completely cured by the Cuticura Soap and Ointment. We have had no further trouble with baby's skin. Nothing stopped the itching, and allowed baby to sleep but Cuticura Soap and Cuticura Ointment." (Signed) Mrs. Margaret Gunn, 20 Burrell St., Roxbury, Boston, Mass., March 12, 1911.

Cuticura Soap and Ointment are sold throughout the world. Send to Potter Drug & Chem. Corp., Dept. 14A, Boston, for free sample of each with 32-p. book on the skin.

Interesting Statistics on Coking Coal Brought Out by John W. Boileau Before Stanley Committee.

From The Weekly Courier.

The Stanley probe into the Steel Corporation's affairs was more of a vindication of that company's business methods than a condemnation of the corporation as a combination in restraint of trade, and the hearings brought forth some interesting information, not the least of which was contained in the testimony of John W. Boileau regarding the coal holdings of the corporation in the Connellsville coke region and its coming successor, the Greene county field.

According to the testimony of this acknowledged expert, there remains unmined in the Connellsville region, out of the 75,000 acres of its original area, from 35,000 to 40,000 acres, of which the Steel Corporation owns about 75%. This coal is from 9 to 12 feet thick. The Lower Connellsville region contains approximately 40,000 acres of unmined coal from 7½ to 9½ feet in thickness. The coal of these two regions is being mined at the rate of from 3,000 to 3,500 acres annually. Assuming that there is no increase whatever in the present rate of mining, these fields will be exhausted in 25 years.

But the production of coke will inevitably increase. It has sometimes stood still and sometimes actually receded, but upon the whole there has been and will continue to be a natural increase in coke production and a corresponding increase in coal consumption so that on the basis of these figures it is probable that within the coming 20 years the consumers of Connellsville coke must look to the Greene county field for their furnace fuel. Steel and iron interests have already realized these facts by making liberal purchases of Greene county coal. Following are the principal purchasers with the acreages owned by each:

Vesta Coal Co	27,000
Emerald Coke Co	11,000
Lackawanna Iron & Steel Co	18,000
W. G. and Samuel Mather,	2,800
Youngstown Sheet & Tube Co	1,000
Andrews & Hitchcock Iron Co	1,000
Crucible Steel Co	2,100

The Vesta Coal Company is a subsidiary corporation of the Jones & Laughlin Steel Company, and the Emerald Coke Company is headed by Julian Kennedy. In this field J. V. Thompson and associates hold 150,000 acres.

The Greene county field, which includes a limited portion of Washington county adjoining, is the eastern portion of the Pittsburg coal seam from a point about opposite Fayette City southward along the river to the Pennsylvania line, and extending westward to the Amity anticlinal. Westward from that geological division the character of the coal changes. It becomes higher in sulphur and thinner in seam. It makes an ideal steam and gas coal, but is not fitted for coking without treatment. The character of the Greene county coal east of the Amity anticlinal does not materially differ from that of the Lower Connellsville or Klondyke region. A test of coal on Muddy creek, by the Youngstown, O., steel interests, shows 8' 5" of coal analyzing as follows:

Volatile matter	29.03
Fixed Carbon	59.97
Ash	9.60
Sulphur	0.71

When it is considered that some of this coal can be bought at the present time for $600 to $900 per acre, as against $2,000 to $3,000 per acre for coal in the Lower Connellsville and the Connellsville regions, and that it has been bought for much less by many of the industrial interests now holding it for development, its value can be better appreciated; and its desirability, in view of the rather startling estimate of the life of the other coke regions, is unquestionable. Hence it is that the larger steel interests, following their policy of providing for their future needs in the way of raw material, have quietly picked up choice portions of this coming coking coal field.

While the United States Steel Corporation has not been a heavy buyer in Greene county, it has large holdings in the Lower Connellsville region, just across the Monongahela river from Greene county, under development, and it has but recently bought the Pittsburg Coal Company's holdings in this region together with some Greene and Washington coal. This purchase includes in acres approximately:

Lower Connellsville Region,	7,000
Greene county	2,500
Washington county	3,700
Total	13,200

The Steel Corporation was already the owner of 2,640 acres of Greene county coal in Monongahela township south of Whitely creek. This coal was purchased some years ago and is being held in reserve, just as most of the Pittsburg Coal Company purchase will be held. The Steel Corporation paid $17,800,000 for its Pittsburg purchase, and it is not known just what value was placed upon each property, but it is estimated by well-informed persons that the price of the Greene county coal approximated from $800 to $900 per acre.

A Warm Bathroom

PERFECTION SMOKELESS OIL HEATER

Every mother should be careful that the children take their baths in a warm room. The chill of a cold room is dangerous after coming out of the hot water.

A Perfection Smokeless Oil Heater brings bathroom or bedroom to just the degree of warmth you want in five or ten minutes. All you have to do is to touch a match.

The Perfection Heater burns nine hours on one filling and is always ready for use. You can move it anywhere it is needed. There is no waste of fuel and heat warming unoccupied rooms. Just the heat you want, when and where you want it.

The Perfection is fitted with an automatic-locking flame spreader that prevents the wick being turned high enough to smoke and is easy to remove and drop back when cleaning.

Drums finished either in turquoise-blue enamel or plain steel; light and ornamental, yet strong and durable—suitable for any room in any house.

Dealers everywhere; or write to any agency of

The Atlantic Refining Company
(Incorporated)

Pleasant, Refreshing, Beneficial,

Gentle and Effective.

NOTE THE NAME

CALIFORNIA FIG SYRUP CO.
in the Circle,
on every Package of the Genuine.

DO NOT LET ANY DEALER DECEIVE YOU

SYRUP OF FIGS AND ELIXIR OF SENNA HAS GIVEN UNIVERSAL SATISFACTION FOR MORE THAN THIRTY YEARS PAST, AND ITS WONDERFUL SUCCESS HAS LED UNSCRUPULOUS MANUFACTURERS OF IMITATIONS TO OFFER INFERIOR PREPARATIONS UNDER SIMILAR NAMES AND COSTING THE DEALER LESS; THEREFORE, WHEN BUYING,

Note the Full Name of the Company

CALIFORNIA FIG SYRUP CO.

PRINTED STRAIGHT ACROSS, NEAR THE BOTTOM, AND IN THE CIRCLE, NEAR THE TOP OF EVERY PACKAGE, OF THE GENUINE. REGULAR PRICE, 50c PER BOTTLE; ONE SIZE ONLY. FOR SALE BY ALL LEADING DRUGGISTS.

MINIATURE PICTURE OF PACKAGE.

SYRUP OF FIGS AND ELIXIR OF SENNA IS THE MOST PLEASANT, WHOLESOME AND EFFECTIVE REMEDY FOR STOMACH TROUBLES, HEADACHES AND BILIOUSNESS DUE TO CONSTIPATION, AND TO GET ITS BENEFICIAL EFFECTS IT IS NECESSARY TO BUY THE ORIGINAL AND ONLY GENUINE, WHICH IS MANUFACTURED BY THE

CALIFORNIA FIG SYRUP CO.

JOB PRINTING OF ALL KINDS DONE AT THE COURIER OFFICE.

Let's Take a Common-Sense View Of It.

The average man only has what he works for—
When he stops work his income stops
What is the logical, common sense thing for him to do?
It is obvious that he MUST SAVE SOMETHING to provide for periods of idleness and sickness and for his old age.
This strong bank pays 4% on Savings Accounts.

$1 STARTS YOU.

THE FIRST NATIONAL BANK

"The Bank That Does Things for You."
129 W. Main Street, Connellsville.
Largest and Best Equipped Foreign Department in the County. All Languages Spoken.

Save Your Money

by putting your surplus in this bank. You have an absolute safe investment. Why not open an account today? We have room on our ledgers for your name.

Second National Bank,
CONNELLSVILLE, PA.
THE FIREPROOF BUILDING.

Efficient Service and Courteous Treatment

Has enabled us, within the past year, to double the number of our customers. Quite a number of persons and societies, with surplus funds, who do not want to tie up their money subject to the rules of a regular 4% account, are taking advantage of our special 3% accounts.

If you are a customer at this bank you will always find us willing to extend any reasonable accommodation on satisfactory security.

Our Customers Always Receive the Preference.

If you have a little ready money it will pay you to open an account with us, become acquainted, and take advantage of our service.

The Colonial National Bank
CONNELLSVILLE, PA.
Corner Main and Pittsburg Streets.
4% interest paid on Certificates and Time Deposits. Foreign Department equipped to give the best of service.

YOU

Are Cordially Invited

To start an account with this bank either for Private or Business purposes.
Centrally located. Conservatively managed.
Strong and accommodating are some points offered for your consideration—others are our Capital $50,000.00 and Surplus of $30,000.00.

Union National Bank, West Side, Connellsville, Pa.

The Yough National Bank,

126 W. Main St., Connellsville, Pa.

Capital and Surplus.....$150,000
Total Resources.....$900,000

4% Interest Paid on Savings.

The Title & Trust Co. of Western Penna.

The Oldest Savings Bank in Fayette County.

Capital and Surplus - - $425,000.00

4 per cent. paid on Savings. Interest Compounded semi-annually. A general Banking business transacted.

Insure Your Property With
J. Donald Porter
Insurance and Real Estate
Second National Bank Building.
Both Phones.
CONNELLSVILLE, PA.
Leading Companies—Lowest Rates
Old Established Agency.

There is No Place Like Home
..On a Cold Day If You Use..
Coal or Coke That the
PORTER COAL CO.
Handles. Both Phones.
R. E. PORTER, Manager.

McCLAREN
AGENT FOR
FOOTERS DYE WORKS

JOHNSTON COAL COMPANY
WE CAN NOW SUPPLY YOU WITH LUMP COAL.
Bell Phone 40. Tri-State 158.
Office, 233 East Main Street,
CONNELLSVILLE, PA.

Successor of Jim Elias,
314 North Pittsburg Street.
Made improvement handle first class candies of all kinds. Sows home-made candy and all other confectionery. Strictly fresh. Bell Phone 1198.
C. FORD.

J. B. KURTZ,
NOTARY PUBLIC
AND REAL ESTATE.
No. 3 South Meadow Lane.
Connellsville Pa.

Again We Say Subscribe for THIS PAPER.

PATRONIZE THOSE WHO ADVERTISE IN THE DAILY COURIER.

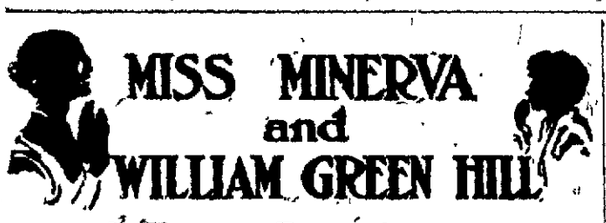

MISS MINERVA and WILLIAM GREEN HILL

By FRANCES BOYD CALHOUN

(Copyright, by Reilly & Britton Co.)

"Yes, and laugh fit to pop themselves open," said her fellow-prisoner. "I can't never pass by Owen Gibbs and Len Hamner now 'thout they laugh just like idjets and grin just like pole-cats."

"I ain't never hear tell of a pole-cat grinnin'," corrected Billy, "he jes smell worser 'n what a billy goat do."

"It is Chessy oils that gris," explained Lina.

"Look like folks would get 'em a lot of pole-cats stead o' chillens always hafto be wearing assfetty bags 'round their nakes, so 's they can keep off whooping cough," said Frances.

"You can't wear a pole-cat roun' yo' nake," grinned Billy.

"And Len Hamner all time now asking me," Jimmy continued, "when I'm going to wear Sarah Jane's co'set to Sunday school. Grown folks 'bout the lunatickest things they is. Ain't you going to unlock this chain, Billy?" he demanded.

"What I got to unlock it with?" asked Billy.

As Jimmy's father was taking the crestfallen chain-gang to the blacksmith shop to have their fetters removed, they had to pass by the livery stable; and Sam Lamb, bent double with intoxicating mirth at their predicament, yelled:

"Lordee! Lordee! Y' all sho' is de outlandishest kids 'twixt de Bad Place an' de moon."

CHAPTER XXII.

A Transaction in Mumps.

"Don't come near me," screamed Billy, sauntering slowly and deliberately toward the dividing fence; "keep way f'om me; they's ketchin'."

Jimmy was sitting on his front steps and the proverbial red flag could not have excited a bull to quicker action. He hopped down the steps and ran across his own yard toward Billy as fast as his short, fat legs could carry him.

"Git 'way f'om me; you 'll ketch 'em if you teches me," warned Billy; "an' you too little to have 'em," and he waved an authoritative hand at the other child. But Jimmy's curiosity was aroused to the highest pitch. He promptly jumped the fence and gazed at his chum with critical admiration.

"What's the matter," he inquired, "you got the toothache?"

"Toothache!" was the scornful echo, "well, I reckon not. Git back; don't you tech 'em; you ain't ol' 'nough to have 'em."

Billy's head was swathed in a huge, white cloth; his usually lean little cheeks were puffed out till he resembled a young hippopotamus, and his pretty gray eyes were almost invisible.

"You better git 'way f'om me an' don't tech 'em like I tells you," he reiterated. "Aunt Minerva say you ain't never had 'em an' she say for me to make you keep 'way f'om me 'cause you ain't a ol' chile like what I is."

"You ain't but six," retorted angry Jimmy, "and I'll be six next month; you all time trying to 'suade litle boys to think you're 'bout a million years old. You 'bout the funniest looking kid they is."

Billy theatrically touched a distended cheek. "These here is mumps," he said impressively; "an' when you got 'em you can make grown folks do perzactly what you want 'em to. Aunt Minerva 's in the kitchen right now makin' me 'lasses custard. If I'll be good an' stay right in the house an' don't come out here in the yard an' don't give you the mumps. 'Course I can't tech that custard now 'cause I done come out here an' it ain't honorble; but sho's makin' it jes' the same. You better git 'way f'om me an' not tech 'em; you too little to have 'em."

"Are they easy to ketch?" asked the other little boy eagerly; "lemme jest tech 'em one time, Billy."

"Git 'way, I tell you," warned the latter with a superior air. To increase Jimmy's envy he continued: "Grown folks tries to see how nice they can be to chillens what's got the mumps. Aunt Minerva ain't been impedent to me today; she lemme do jest 'bout like I please; it sho' is one time you can make grown folks step lively." He looked at Jimmy meditatively. "It sho' is a plumb pity you ain't a ol' chile like what I is an' can't have the mumps. Don't you come anp closter to me," he again warned, "you too little to have 'em."

"I'll give you five peweys if you'll let me tech 'em," bargained the younger boy. "What'll you all give us if we 'll let you put your finger on 'em?"

"I ain't a-goin' to charge little girls nothin'," said the gallant Billy, as he proffered his swollen jowl to each in turn.

A little darkey riding a big black horse was galloping by; Jimmy hailed and halted him.

"You better go fast," he shrieked. "Mo and Billy and Frances and Lina's got the mumps and you ain't got no business to have 'em 'cause you 're a nigger, and you better take your horse to the lib'ry stable 'cause he might ketch 'em, too."

The negro boy dismounted and hitched the horse to the fence. "I gotter little tarrapin—" he began insinuatingly.

And thus it came to pass that there was an epidemic of mumps in the little town of Covington, and William Green Hill grew rich in marbles, in tops, in strings, in toads, in chewing gum, and in many other things which comprise the pocket treasures of little boys.

CHAPTER XXIII.

The Infant Mind Shoots.

Miss Minerva had bought a book for Billy entitled "Stories of Great and Good Men," which she frequently read to him for his education and improvement. These stories related the principal events in the lives of the heroes but never mentioned any names, always asking at the end, "Can you tell me who this man was?"

Her nephew heard the stories so often that he had some expression or incident by which he could identify each, without paying much attention, while she was reading.

He and his aunt had just settled themselves on the porch for a reading.

Jimmy was on his own porch cutting up funny capers, and making faces for the other child's amusement.

"Lemme go over to Jimmy's, Aunt Minerva," pleaded her nephew, "an' you can read to me tonight. I'd a heap rather not hear you read right now. It 'll make my belly ache."

Miss Minerva looked at him severely.

"William," she enjoined, "don't you want to be a smart man when you grow up?"

"Yes, 'm," he replied, without much enthusiasm. "Well, jes' lemme ask Jimmy to come over here an' set on the other sider you whils' you read. He ain't never hear 'bout them tales, an' I s'pose he 'd like to come."

"Very well," replied his flattered and gratified relative, "call him over."

Billy went to the fence, where he circumvented Jimmy to meet him.

"I teened 'em," boasted the younger boy. "What'll you all give us if we 'll let you put your finger on 'em?"

"I ain't a-goin' to charge little girls nothin'" said the gallant Billy, as he proffered his swollen jowl to each in turn.

A little darkey riding a big black horse was galloping by; Jimmy hailed and halted him.

"You better go fast," he shrieked. "Mo and Billy and Frances and Lina's got the mumps and you ain't got no business to have 'em 'cause you 're a nigger, and you better take your horse to the lib'ry stable 'cause he might ketch 'em, too."

The negro boy dismounted and hitched the horse to the fence. "I gotter little tarrapin—" he began insinuatingly.

And thus it came to pass that there was an epidemic of mumps in the little town of Covington, and William Green Hill grew rich in marbles, in tops, in strings, in toads, in chewing gum, and in many other things which comprise the pocket treasures of little boys.

CHAPTER XXIII.

The Infant Mind Shoots.

Miss Minerva had bought a book for Billy entitled "Stories of Great and Good Men," which she frequently read to him for his education and improvement. These stories related the principal events in the lives of the heroes but never mentioned any names, always asking at the end, "Can you tell me who this man was?"

Her nephew heard the stories so often that he had some expression or incident by which he could identify each, without paying much attention, while she was reading.

He and his aunt had just settled themselves on the porch for a reading.

Jimmy was on his own porch cutting up funny capers, and making faces for the other child's amusement.

"Lemme go over to Jimmy's, Aunt Minerva," pleaded her nephew, "an' you can read to me tonight. I'd a heap rather not hear you read right now. It 'll make my belly ache."

Miss Minerva looked at him severely.

"William," she enjoined, "don't you want to be a smart man when you grow up?"

"Yes, 'm," he replied, without much enthusiasm. "Well, jes' lemme ask Jimmy to come over here an' set on the other sider you whils' you read. He ain't never hear 'bout them tales, an' I s'pose he 'd like to come."

"Very well," replied his flattered and gratified relative, "call him over."

Billy went to the fence, where he circumvented Jimmy to meet him.

Ikey had promptly stopped at the gate.

"What'll you take, Billy, to lemme get 'em?" he asked, his commercial spirit at once aroused.

"What'll you gimme?" asked he of the salable commodity, with an eye to a bargain.

Ikey pulled out a piece of twine and a blue glass bead from his pocket and offered them to the child with the mumps. These received a contemptuous rejection.

"You can do perzactly like you please when you got the mumps," insinuated Jimmy, who had seemingly allied himself with Billy as a partner in business; "grown folks bound to do what little boys want 'em to when you got the mumps."

Ikey increased his bid by the stub of a lead pencil, but it was not until he had parted with his most cherished pocket possessions that he was at last allowed to place a gentle finger on the protuberant chuck.

Two little girls with their baby-buggies were seen approaching.

"G' 'way from here, Frances, you and Lina," howled Jimmy. "Don't you come in here; me and Billy 's got the mumps and you-all 'r' little girls and ought n' to have 'em. Don't you come near us; they 're ketching."

The two little girls immediately opened the gate, crossed the yard, and stood in front of Billy. They inspected him with admiration; he bore their critical survey with affected unconcern and indifference, as befitted one who had attained such prominence.

"Don't tech 'em," he commanded, waving them off as he leaned gracefully against the fence.

"Aunt Minerva say you come over an' listen to her read some o' the pretjemme teck 'em so's I can get 'em," pleaded the younger boy.

Billy hesitated. "You mighty little—" he began.

"And my stoney," said the other child eagerly.

"If you was a ol' boy," said Billy, "it wouldn't make no diffunce; I don't want to make yo' ma mad an' Aunt Minerva say for me to keep 'way f'om you any how, though I didn't make her no promises."

Jimmy grew angry.

"You're the stingiest Peter they is, William Hill," he cried; "won't lat nobody teck your old mups. My cousin in Memphis 's got the measles; you just wait till I git 'em."

Billy eyed him critically.

"If you was ol—" he was beginning.

Jimmy thought he saw signs of his yielding.

"And I'll give you my china egg, too," he quickly proposed.

"Well, jest one tech," agreed Billy; "an' I ain't a-goin' to be 'sponsible neither," and he poked out a swollen jaw for Jimmy to touch.

Ikey Rosenstein at this moment was spied by the two little boys as he was walking jauntily by the gate.

"You better keep 'way f'om here, Goose-Grease," Jimmy yelled at him; "you better get on the other side the street. Billy here 's got the mumps an' he lemme tech 'em so's I can get 'em, so's my papa and mama 'll lemme do just perzactly like I want to; but you're a Jew and Jews ain't got no business to have the mumps, so you better get 'way. I paid Billy 'bout a million dollars' worth to lemme tech his mumps," he said proudly. "Get 'way you can't have 'em."

"Gos' tales you ever hear," he said, as if conferring a great favor.

"Naw, sirree-bob!" was the impolite response across the fence, "them 'bout the mendliest tales they is I'll come if she 'll read my Uncle Remus book."

"Please come on," begged Billy, dropping the patronizing manner that he had assumed, in hope of inducing his chum to share his martyrdom. "You know Aunt Minerva 'd die in her tracks 'fore she 'd read Uncle Remus. You 'll like these-here tales 'nother sight better anyway. I 'll give you my stoney if you'll come."

"Naw; you ain't going to get me in no such box as that. If she 'd just read seven or eight hours I would n't mind; but she 'll get you where she wants you and read 'bout a million hours. I know Miss Minerva."

Billy's aunt was growing impatient.

"Come, William," she called. "I am waiting for you."

Jimmy went back to his own porch and the other boy joined his kinswoman.

"Why wouldn't Jimmy come?" she asked.

"He—he ain't feeling very well," was the considerate rejoinder.

"Once there was a little boy who was born in Virginia—" began Miss Minerva.

"Born in a manger," repeated the inattentive little boy to himself. "I knows who that was." So, this important question settled in his mind, he gave himself up to the full enjoyment of his chum and to the giving and receiving secret signals, the pleasure of which was decidedly enhanced by the fear of imminent detection.

"Father, I cannot tell a lie, I did it with my little hatchet—" read the thin, monotonous voice at his elbow.

Billy laughed aloud—at that minute Jimmy was standing on his head waving two chubby feet in the air.

"William," said his aunt reprovingly, peering at him over her spectacles, "I don't see anything to laugh at,"—and she did not, but then she was in ignorance of the little conspiracy.

"He was a good and dutiful son and he studied his lessons so well that when he was only seventeen years old he was employed to survey vast tracts of land in Virginia—"

Miss Minerva emphasized every word, hoping thus to impress her nephew. But he was so busy keeping one eye on her and one on the little boy on the other porch, that he did not have time to use his ears at all and so did not hear one word.

"Leaving his camp fires burning to deceive the enemy, he stole around by a circuitous route, fell upon the British and captured—"

Billy held up his hands to catch a ball which Jimmy made believe to throw.

Miss Minerva still read on, unconscious of her nephew's inattention:

"The suffering at Valley Forge had been intense during the winter—"

Jimmy made a pretense behind his aunt's upright back of throwing a ball while the other child held up two fat little hands to receive it. Again he laughed aloud as Jimmy spat on his hands and ground the imaginary ball into his hip.

She looked at him sternly over her glasses.

"What makes you so silly?" she inquired, and without waiting for a reply went on with her reading, she was nearing the close now and she read carefully and deliberately.

"And he was chosen the first president of the United States—"

Billy put his hands to his ears and wriggled his fingers at Jimmy, who promptly returned the compliment.

"He had no children of his own, so he is called the Father of his Country."

Miss Minerva closed the book, turned to the little boy at her side, and asked:

"Who was this great and good man, William?"

"Jesus," was his ready answer, in an appropriately solemn little voice.

"Why, William Green Hill!" she exclaimed in disgust. "What are you thinking of? I don't believe you heard one word that I read."

Billy was puzzled, he was sure she had said "Born in a manger." "I didn't hear her say nothin' 'bout bulrushes," he thought, "so 't ain't Moses, she didn't say 'log cabin,' so 't ain't Ab'raham Lincoln; she didn't say 'Thirty cents look down upon you,' so 't ain't Napolyon. I sho' wish I'd paid tention."

"Jesus!" his aunt was saying, "born in Virginia and first president of the United States!"

"George Washin'ton, I almed to say," triumphantly screamed the little boy, who had received his cue.

(To be Continued.)

GAS, DYSPEPSIA, INDIGESTION AND ALL STOMACH MISERY GOES.

Relief in Five Minutes Awaits Every Stomach Sufferer Here.

If your meals don't fit comfortably, or you feel bloated after eating, and you believe it is the food which fills you; if what little you eat lies like a lump of lead on your stomach; if there is difficulty in breathing after eating, eructations of sour, undigested food and acid, heartburn, brash or a belching of gas, you can make up your mind that you need something to stop food fermentation and cure indigestion.

To make every bite of food you eat aid in the nourishment and strength of your body, you must rid your Stomach of poison, excessive acid and stomach gas, which sours your entire meal—interferes with digestion and causes so many sufferers of Dyspepsia, Sick Headache, Biliousness, Constipation, Piles, etc. Your case is no different—you are a stomach sufferer, though you may call it by some other name, your real and only trouble is that which you eat does not digest, but quickly ferments and sours, producing almost any unhealthy condition.

A case of Pape's Diapepsin will cost fifty cents at any Pharmacy here, and will convince any stomach sufferer five minutes after taking a single dose that Fermentation and Sour Stomach is causing the misery of Indigestion.

No matter if you call your trouble Catarrh of the Stomach, Nervousness or Gastritis, or by any other name—always remember that a certain cure is waiting at any drug store the moment you decide to begin its use.

Pape's Diapepsin will regulate any out-of-order Stomach within five minutes, and digest promptly, without any fuss or discomfort, all of any kind of food you eat.

$3.50 Recipe For Weak Kidneys, Free.

Relieves Urinary and Kidney Troubles, Backache, Straining, Swelling, Etc.

STOPS PAIN IN THE BLADDER, KIDNEYS AND BACK.

Wouldn't it be nice within a week or so to begin to say good bye forever to the scalding, dribbling, straining, or too frequent passage of urine; the stitches and pains in the back; the growing muscle weakness, spots before the eyes, yellow skin; sluggish bowels, swollen eyelids or ankles, leg cramps, unnatural short breath; sleeplessness and then despondency?

I have a recipe for these troubles that you can depend on, and if you want to make a quick recovery, you ought to write and get a copy of it. Many a doctor would charge you $3.50 just for writing this prescription, but I have it and will be glad to send it to you entirely free. Just drop me a line like this, Dr. A. E. Robinson, R-437 Luck Building, Detroit, Mich., and I will send it by return mail in a plain envelope. As you see when you get it, this recipe contains only pure, harmless remedies but it has great healing and pain-conquering power.

It will quickly show its power once you use it, so I think you had better see what it is without delay. I will send you a copy free—you can use it and cure yourself at home.

ENJOYS EVERY MEAL.

Since Taking Vinol—Eating Was *Punishment Before.*

"There are hundreds, even thousands of people right around here who have had no appetite for a long time and eat only because they must.

A Brooklyn man, Thos. J. Sinclair, says in a letter: For nearly five years I was tormented with stomach trouble. I had no appetite and I suffered so much and so long that it seemed as if I never would get any relief. Vinol proved to be just what I needed. It brought back my appetite relieved the painful symptoms and now my digestion is perfect. I enjoy every meal now, where formerly eating was almost a punishment."

This delicious cod liver and iron remedy without oil is wonderful in stimulate the appetite and build up the body. All who are weak and run down from stomach trouble or other causes should try Vinol on our positive guaranty to refund the money if they are not perfectly satisfied.

Graham & Company, Druggists, Connellsville, Pa. Vinol is sold in West Connellsville by Fred H. Harmening, Druggist.

Patronize those who advertise in this paper.

You'll Find Here

So Many New Styles of Overcoats

that you'll want several different ones. Young men especially will take kindly to them;

HART, SCHAFFNER & MARX

goods. The new button-through models are extremely good; two and three buttons; the new Raglan slip-ons and raincoats have a swagger look. Then we have an English box overcoat that certainly "has 'em all going." And the good, substantial ulsterette with adjustable collar is the thing for wintry days.

Overcoats $16.50 and up.
Suits $18 and up.

WERTEIHMER BROS

This Store Is the Home of Hart, Schaffner & Marx.

GREAT HISTORY OF COAL INDUSTRY.

Growth of Its Production Has Been Wonderful in United States.

AGGREGATE NOW IN MILLIONS

The Output of Bituminous Alone in Pennsylvania in the Past 70 Years Has Been More Than Two Billion Tons—West Virginia Statistics.

WASHINGTON, Nov. 15.—A wonderful history of the growth of coal production in the United States in the past 97 years is shown by the coal chart just issued by the Geological Survey. In 1814 a total of 22 tons of anthracite coal, the first of any kind mined, was produced in Pennsylvania. In 1815 the percentage of increase was good, but still only 50 tons were taken out. By 1825 over 100,000 tons were mined in Pennsylvania and Virginia, the only two states producing. In 1850 the figures had reached 7,081,181 tons. In 1876 it was 53,280,000 tons. At one end of the century it was 269,684,027 tons. In 1905 the production was 392,722,635 tons. In 1907, which, it was supposed would remain the record year for some time to come, the production was 480,363,424 tons, but in 1910 the enormous total was reached of 501,596,378 short tons, a production larger by far than that of any other country in the world. So steady has been the increase in American coal production that most of the years have been record-breakers. The total production since 1814 has been approximately 8,213,351,259 tons.

The first record of bituminous coal production in Western Pennsylvania is of the year 1840, when a total of 464,826 tons were produced. Following is the production by tons for each successive year:

	Tons
1841	475,000
1842	500,000
1843	600,000
1844	675,000
1845	700,000
1846	799,840
1847	800,000
1848	750,000
1849	1,000,000
1850	1,200,000
1851	1,400,000
1852	1,500,000
1853	1,650,000
1854	1,780,000
1855	1,850,000
1856	2,000,000
1857	2,400,000
1858	2,600,786
1859	3,200,000
1860	4,000,000
1861	5,000,000
1862	5,830,000
1863	6,870,000
1864	6,800,000
1865	7,300,000
1866	7,500,000
1867	6,750,000
1868	7,708,518
1869	8,010,705
1870	11,603,010
1871	11,008,929
1872	12,320,000
1873	11,760,000
1874	12,880,000
1875	14,000,000
1876	15,120,000
1877	16,240,000
1878	18,525,183
1879	22,400,000
1880	24,640,000
1881	26,880,000
1882	28,000,000
1883	27,001,501
1884	31,518,858
1885	33,706,727
1886	36,171,080
1887	42,758,400
1888	42,758,400
1889	46,694,576
1890	44,670,724
1891	39,012,463
1892	50,217,228
1893	49,557,45[illegible]
1894	54,417,071
1895	65,265,723
1896	74,150,277
1897	70,842,320
1898	82,[illegible]946
1899	95,574,367
1900	104,117,175
1901	97,948,278
1902	118,411,637
1903	129,204,206
1904	150,111,177
1905	317,173,727
1906	187,965,791
1907	180,521,526
1908	
1909	
1910	

Total production of bituminous coal in Pennsylvania from 1840 and including 1910, was 2,951,737,097 tons. The total anthracite was 2,180,344,670 tons.

The first record of the total production in Ohio dates from 1838 and shows a total output of 581,189,306 for the period.

Figures for West Virginia date from 1863, in which year there was produced 444,648 tons with a total production of 589,616,621 tons.

THE STAGE AND THE PLAYERS.

"Along the Kennebec."

"Along the Kennebec," a New England comedy drama, now in its third successful season, will be produced at the Soisson theatre, matinee and night, Tuesday, Nov. 21. The play is moulded along the same idea as "The Old Homestead," "Shore Acres" and "York State Folks," and deals entirely with country life. Plays of this nature are deservedly popular, inasmuch as they are clean and wholesome and leave a good taste in the mouth. They usually illustrate some good moral principle without descending to the oftimes morbid sensationalism of the melodrama. "Along the Kennebec" is said to have met with great favor wherever produced. All special scenery is carried for the production and also a fine band.

"The Confession."

A new play by James Hallock Reid, "The Confession" will be presented on Thanksgiving, matinee and night, Nov. 30, at the Soisson theatre.

Of late it has been a serious question to select the given entertainment of a night, to be sure that one might not have their delicate sensibilities shocked by some untoward vulgarity. 'The Confession,' is a play which runs the gamut of every human emotion, and is presented with an all star cast of players, among whom are Mortimer Snow, Clifford Dempsey, William Sheehan, Charles Canfield, Elsie Williams, Berjine Robertson and others. From the above list, the public may be assured that whatever the play contains, it will be presented beautifully.

"The Confession" is a powerful story of a young priest who chants the prayers for the dying for his own brother on the way to his execution, knowing him to be innocent by the confession of another, and yet, to preserve the sanctity of the confessional, will not speak to save his brother's life.

It is the supremacy of human emotion. The play has a vein of humor naturally contributed by an old sexton and Patsy, a bower protege of the priest.

The versatile young leading man of the company, Mortimer Snow, is making a most pronounced impression by his excellent characterization of the Rev. J. J. Bartlett. His portrayal of the character of John Storm in "The Christian" caused much comment, but those remembering him in that play claim that his beautiful rendition of this sublime character outshines any of his past endeavors.

THE PEOPLE ALL

In Chorus Cried, Give Us Newbro's Herpicide.

This word of late has been in everyone's mouth and many are wondering what the word signifies though no one has yet been found, who will deny that NEWBRO'S HERPICIDE does the work. Well for the information of thousands of people who like to know all about a good thing, we would say that HERPICIDE means, a destroyer or killer of "Herpes." Now "Herpes" is the family name of a disease caused by various vegetable parasites. A similar microbe causes dandruff, itching scalp, and falling hair; this is the microbe that NEWBRO'S HERPICIDE promptly destroys, after which the hair grows. Sold by leading druggists. Send 10c in stamps for sample to The Herpicide Co., Detroit, Mich.

One dollar bottles guaranteed, Graham & Co., Special Agents.

Certain, Quick Cures for Men!

NOT A CENT CHARGED UNLESS CURED | **QUICKEST CURES** THAT STAY CURED | **LOWEST PRICES** OF ANY SPECIALIST

I give you immediate benefits, cure you at one-half the expense of large city specialists, and in one half the time, or it costs you nothing.

Not a Dollar Need Be Paid Until Cured

Consult a Skilled Specialist Who Cures After Others Fail

I am proving to afflicted men that I am dismissing cured patients every day who had been unsuccessfully treated for so long that they thought they could not be cured.

I want men seeking treatment or those who have been under the care of other specialists for a long time without being cured to come to me and let me show them as I have so many others, how "DIFFERENT" my treatment acts.

I invite you to come to my offices for free consultation and examination. Write me if you cannot call.

I want a chance to prove I can cure all afflicted, skeptical men who may hesitate to come to me because they have been humbugged by dishonest, unskilled doctors. I treat ALL CURABLE Diseases successfully. I have the best equipped offices in Pennsylvania.

Remember, my treatment is "DIFFERENT," and COSTS YOU NOTHING unless you are willing, glad and satisfied to pay me. Hours 9 A. M. to 8 P. M.

DR. BARNES 108 W. MAIN ST., CONNELLSVILLE. 2nd National Bank Bldg, Uniontown. IN CONNELLSVILLE EVERY MONDAY, WEDNESDAY AND FRIDAY.

JOYFUL JAWNS WON HARD FOUGHT GAME.

Cokers Made Desperate Finish But Lost 38-36 Last Night.

BIG CROWD SEES CONTEST

Last Two Minutes of Play Was a Wild Scramble But Visitors Kept Ball From Coker Basket—"Dutch" Wohlfarth is the Star.

CENTRAL LEAGUE.

Last Night's Score.
Johnstown 38, Connellsville 36.

Club Standing.

	W.	L.	Pct.
Uniontown	3	0	1.000
Johnstown	3	1	.750
Connellsville	1	2	.333
Charleroi	1	3	.250
South Side	0	2	.000
Washington	0	0	.000

Games Tonight.
Johnstown at South Side.
Connellsville at Charleroi.

The Cokers lost a rought house contest with Johnstown last night by the narrow margin of 38 to 36. It was by far the most exciting game that Connellsville fans have seen in many moons and few of the contests last season were marked with greater feeling being shown between the teams. The Jawns were no victims marked for slaughter. It must be confessed that the Cokers had a hunch they would win, and they played the hunch instead of the Jawns, until it was too la to retrieve.

The finish was of the whirlwind variety. The last minute and 10 seconds developed into a scramble, in which both sides fought desperately for possession of the ball. Captain Dark

One of Plugger's That Went True.

and Cavanaugh each missed tosses by a hair and all the luck went the other way. Referee Alton was a friends in need in that driving windup. He kindly overlooked a number of slams the desperate Cokers handed the visitors. The lighter of them were roughly handled

The Cokers were outplayed. This was more apparent in the first half. Captain Dark had a hunch that Herron would hold Newman better than Beggs, but the experiment was not a howling success. Herron developed the long shot habit, and during the better part of the first half he and Doherty were trying to outdo each other in distance tries. "Plugger" got the best of the argument, two of his going true to one for Herron. The number of tries was too great to record. Newman negotiated three baskets while Herron was getting one and in the second half Beggs went in, playing a grand game.

When the game is chronicled, emphasis must be laid upon the grand work of Win Kinkaide. The former Uniontown manager is putting up a wonderful game this year. He was outscored, four to nothing by Billy Kummer, but only brilliant work on his part prevented Billy from doubling this number. Time after time he intercepted passes, and practically all of Kummer's goals had to be negotiated from a distance. The other bright and shining star of the Jawns was "Dutch" Wohlfarth, the luckiest shot in the league. "Dutch" had five field goals to his credit. Several times he plowed through the field for baskets. Joe Fogarty wasn't a star. "Plugger" Doherty just about played Joe off his feet and outscored him. Cavanaugh had hard luck. He more than held his own on the jump with Bill Keenan, but Bill was doing some plain and fancy scoring at times while Joe's shots were perverse and rolled out of the ring instead of into it. Cavanaugh played hard and guarded well. He was getting the tap right along, but the Jawns were having better luck landing the ball

The Cokers started like real winners and ran up a score of 7 to 3 before the Jawns came to life. Then they came with a rush and soon had a lead of 14 to 10. Billy Kummer's fouls were not dropping right in the first half, which ended 26 to 16 in favor of Johnstown.

In the second half the Cokers went after the game with a vengeance. In 10 minutes they had brought the score to 28-28 and with four minutes to go were but a single point behind, 31-30. Fogarty, Newman and Wohlfarth landed field goals in quick succession, and extended the lead to seven points, with a foul toss by Fogarty added Brilliant baskets by Dark and Beggs, with two fouls, cut the lead down to two points, and with less than two minutes to play there was a

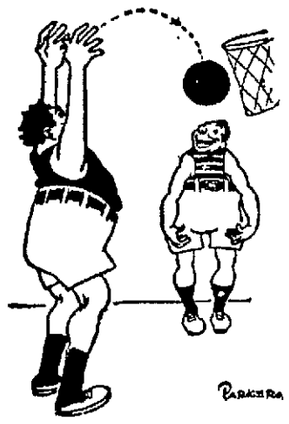

A Long Shot by Herron.

time out. Play was resumed, Johnstown getting Cavanaugh's tip There was a wild scramble. Dark got the ball and tried a shot, but it missed by the fraction of an inch Cavanaugh also attempted a shot, but the ball merely rolled about the ring and fell back into the heap of scrambling players There was a mixup. The ball got in one corner of the cage and Dark and Wohlfarth mixed it in the jump. The bell rang with them still scrambling and the Cokers had lost. The lineup

Connellsville (36)		Johnstown (38)
Dark	right forward	Newman
Kummer	left forward	Fogarty
Cavanaugh	center	Keenan
Doherty	right guard	Kinkaide
Herron	left guard	Wohlfarth

Substitution — Beggs (20) for Herron (20).

Field goals—Dark 1, Wohlfarth 5, Kummer 1, Kinkaide 0; Cavanaugh 0, Keenan 3, Doherty 3, Fogarty 2; Herron 1, Beggs 1, Newman 4

Foul goals—Kummer 10 out of 23; Fogarty 10 out of 14.

Referee—Alton. Timers—Munroe and O'Donnell.

Notes.

Johnstown is a pennant contender with only five men. Fogarty needs a substitute or two even if he can't improve on his regular lineup.

—

The crowd got after Alton. At that the little fellow only called four fouls on the Cokers in the second half. They committed about 40.

—

"That was a hard game," puffed Kinkaide, after it was over. None of them played harder or better than the former Uniontown manager.

—

In order to keep his record intact Fogarty entered a protest over the game. He kicked because the rings of the baskets were wrapped with tape Last year the floor caused Joe to enter objections. When Fogarty can't find room for a protest something has gone wrong.

—

Just to show that he can hold Newman, Beggs played the speedy Johnstown forward to a standstill. The score was even, one to one in field goals, while Beggs drew a foul when he was badly bumped attempting to make a bank shot.

—

All the Cokers had hard luck with their bank shots. Dame Fortune certainly had her eyes elsewhere last night

—

The feature of the game was Kummer's first field goal, a back-handed, under-handed, double-jointed shot from the far southwest corner of the cage with half the Johnstown team riding him.

—

Fogarty had a hunch he could plant the ball from any corner of the floor He didn't learn differently throughout the evening, despite his repeated failures.

—

With the exception of Boggio and Smith, the entire Uniontown team witnessed the game Charley O'Donnell kept time for the Jawns.

—

Johnstown displayed better teamwork than the Cokers and their guarding was perfection. They got more out of the passing game than the Cokers. Being so closely guarded, the locals were forced to make long shots, and this helped keep the ball in the visitors' possession

—

Alton really didn't deserve the panning he received He missed several fouls, called some that weren't and was obligingly nearsighted in that frenzied finish. He gave the Cokers by far the best of it.

—

There was almost a fist fight early in the game when Wohlfarth became belligerent and batted "Plugger" Doherty. "Plugger" swung back just far enough to cause Alton to call a foul on him.

—

One thing is certain, the Uniontown contests cannot be any rougher than those with Johnstown The Jawns are a burly bunch and not afraid to mix things. Neither are the lads wearing maron jerseys

—

The attendance was almost up to that of opening night The game was much better even if the Cokers did lose The defeat is not without its benefits, however There will be less inclination to lag in the future.

—

The Cokers play Charleroi tonight. Jack Adams has wrought a wonderful transformation in the Cherubs and they will not be easy picking.

—

It will be a different proposition this year. Friendship ceases when the two teams enter the cage and some bitter battles will be waged Uniontown hasn't been up against the real thing yet this season Her opponents have been Johnstown and Charleroi; the former team badly out of condition and the Cherubs more or less disorganized Whether Uniontown is to romp away with the pennant this year will largely depend upon the showing the Cokers make on Monday. Fans here are confident the Cokers can hold the Champions the Cokers themselves believe it and Uniontown fans are not so certain that such is not the case.

—

This from the Johnstown Leader:

'Connellsville had eight men here on the floor and therefore must carry at least 10 men They might find it to better advantage to sell about half of those men, then sell the other half and put the whole bunch of money into six good men"

—

Johnstown must want to invest in some real basketball players judging from the tone of the above squib With Billy Kummer tossing 22 out of 25 fouls, and Johnstown nosing out a one point victory only after Kid Dark had been forced to leave the game, it causes wonder as to just what Johnstown calls a good basketball team The other Johnstown papers are doping it out that the Jawns are after more players including "a center to help Keenan out" The way Bill has played this season indicates he will need some help.

THOSE WHO BUY HERE
Have advantage in variety,
Advantage in style,
Advantage in quality,
Advantage in price.

24,773 Square Feet.
CONNELLSVILLE' S BIGGEST AND BEST STORE.

Not An Expensive Place to Trade
WRIGHT-METZLER CO.

THE DAY DRAWS NEAR!
Are you coming to us for Thanksgiving needs? More reasons why you should—than shouldn't as this space will show

"All Eggs Look Alike Until the Shell is Broken."
Apply It to Real Worth in
Men's Winter Clothes

—and the garment would have to be worn before you could tell much about its true value.

So, that you may be absolutely certain—before you buy—that you'll get full value in any suit—at any price—we'll warrant any garment to be the best of its kind at its price—or

Refund the Money You Pay

On top of that you'll get 100% perfection in materials, workmanship and style—one-fifth cheaper than any other store in Connellsville can sell good clothes. Your eyes can prove all this—look in our windows.

200 Suits at $11.95

Regular, stout and long models---and in all the staple colors—and some of the newer tones. This is a lot—ones and twos of a kind, odd sizes and some from last fall. Values to $25.

Sale of Men's Overcoats---$10.95 for $18 Values; $14.95 for $25 Values

12 dozen Hats for boys, regular $1.50 quality. Came too late in the season—hence a special price to dispose of them. Pearl and brown. Each 89c

Special prices here today for boys' and men's Sweaters, $1.00 and $1.19.

Cardigan Jackets for men, $2 to $4.

Children's Galatea Wash Suits, $1 for $1.50 val.

Pants and Coats of corduroy for men.

Small lot boys' 50c Pull-Down Caps 10c.

Women's Suits

Every Suit in the Store---
Regardless of Kind--is---

Price Reduced!

The severly plain tailored or the highly elaborate style, the straight hanging, fuller sort or the snug fitting, stunning street suit; the elegant in quality or the practical fabric garments—

In greater variety of styles than elsewhere;
With original prices lower than any other store;
With positive assurance of being perfectly fitted; and with a tingle of winter in the air which says "it's suit time now"—

women may congratulate themselves on getting such values just before Thanksgiving when other stores are asking much higher prices.

Beginning today the new rate makes the cost of

$15.00 Suits, any kind we have $11.25
$20.00 Suits, any kind we have $15.00
$22.50 Suits, any kind we have $16.88
$25.00 Suits, any kind we have $18.75
$27.50 Suits, any kind we have $20.63
$29.75 Suits, any kind we have $22.32
$32.50 Suits, any kind we have $24.38
$35.00 Suits, any kind we have $26.25
$40.00 Suits, any kind we have $30.00
$45.00 Suits, any kind we have $33.75
$50.00 Suits, any kind we have $37.50

PRICES ON---

Fur Coats and Fur Novelties, Silk and Woolen Dresses, Women's Shirts and Waists, Sweaters and Zephyr Yarn Goods—That will make Women hurry to our Second Floor this week.

Silks Expressing Latest Ideas

Our silk store is a shifting panorama of beauty; scarcely any end to the lovely weaves which naturally find their way here. Daily we are told of quests made for silk of some particular shade or weave, or for some high class novelty, which ended only after a visit to Wright-Metzler's.

Bordered Messalines are high in favor; so also are warp-print suitings, Pekin-stripe suitings, silks and silk serges. Striped Messalines and other striped novelties such as peau de cachimere and warpprints; evening silks, white or delicate hued, and hand in hand with beauty, this opportunity for economy—

36 inch Princess Silk, all staple shades, yard $1.00
36 inch 85c Fancy Silks, yard 60c
22 inch 85c Waterproof Silks, slightly imperfect, yard 50c

Aprons of All Kinds

From the dainty little lawn apron trimmed with embroidery ruffles and pockets at 25c to the finest of fancy styles at $1.50, there is every possible variation in pretty fashions and attractive prices.

A dotted swiss apron made with tiny bib and adorned with pert bows of satin ribbon—and lace—is an often chosen style, $1.00. Then the practical large styles include

Nurses Aprons ..... 25c to 85c
Black Aprons ..... 25c to 65c
Gingham Aprons ..... 25c to $1

Year After Year Comes Serges—Blue and Black

And year after year we take as much pains and interest in buying them as in searching out novelties.

The demand for serges never lags For suits, coats, one-piece dresses, they are always serviceable, always smart. Serges in small, wide and medium twill, and in self-colored stripe. Price range 50c to $2.50 a yard.

(Dry Goods Side.)

READY!

With Greater Stocks
With Greater Service Facilities
For a Greater Winter Underwear Trade
With Greatest Satisfaction to All.

Odd Lot underwear for women at half. Every other sort from stock at little cost.

Wherein This Linen Store Excels

The linen store claims distinction in its ability to provide not only the daintiest and the most costly show-piece linens, but to satisfy the most commonplace requirements; the needs of every day; Thanksgiving linen display and sale next Wednesday, Thursday and Friday.

JUST IN— Big Boxful of Big Warm Blankets

66x80 inch Blankets, 65% wool 35% cotton; weight 4½ pounds.

Broken plaids—grey, tan, sky, pink, black and white and red and black.

Look like—and wear like $5.00 blankets but the price will be

Just $3.65 a Pair

today and until Tuesday We are ready to supply all other quilt and blanket needs in the way that means greatest comfort, service, satisfaction and economy for our customers.

In the Thick of Autumn Sewing—With Needles Flying Everywhere— With Women's New Suits Innumerable to Be Made—Come! FINE WORSTED SUITINGS FOR LESS.

About 35 kinds regularly selling at $1.50, $1.25, $1.00 for 79c yard.

Another lot, value 75c, 85c for 50c yard.

Whatever Gloves A Woman Wishes—

French, German, English or American—she should remember the finest gloves in Connellsville are collected here in this Wright-Metzler Glove Store

Wright-Metzler Gloves in glace or capeskin $1.00 pair.

Next in quality comes a glove unequalled at its price of $1.50 pair.

One lot of gloves at half less. They are navy and brown at 25c instead of 50c pair, and 38c instead of 75c pair.

12-button and 16-button glace kid gloves, black and tan, pair ..$1.00

They are odds and ends.

(Dry Goods Aisle.)

The China Sale Brings Entirely New Values.

Let us look reasonably at a few things—

A truly artistic thing loses nothing by age.

European china—barring art nouvea stunts—follows very closely accepted art lines. The potteries bring out new designs in dinnerware very slowly—and, as a rule, as a new design appears, a former one is dropped—but nobody ever saw a beautiful china set that was "out of style." It beauty endures.

The dinner ware in this large sale comes along these good lines.

The prices show larger savings mainly because it seems to be the quickest way to clear certain portions of our Basement Store that is wanted for the display of holiday goods.

11 styles Dinner Sets—$9.75 to $37.50, ... worth to $75.00 Set.
4 Lots of Dinnerware with prices cut nearly ..... HALF
Tableware, Bar Ware and Hotel Glass at less than Half, Half and a little more than half.
Cut Glass at a saving of Half other stores' prices.
Five Tables full of useful Housewares ..... 5c to 48c
Rogers' Best Silver Table Pieces ..... Half and Less
Lamps for Oil, Gas and Electricity at ..... HALF

Soisson Theatre.
Tuesday, Nov. 21

The Beautiful Down East Play
"ALONG THE KENNEBEC"
Staged With Special Scenery.

Prominent Features
The Comedy Quartette
The Realistic Snow Storm
The Funny Duel Scene
The Thrilling Explosion Scene
The Clever Character Acting
The Amusing Specialties
Bright Music and Comedy.

Street Parade and Band Concert at Noon.

Prices Matinee 10c and 20c; Night 10c, 20c, 30c

Seats on sale at Theatre Box Office. Both Phones.

Have you tried our Classified Ads?